MEMBER UNITED PRESS ASSOCIATION

CIRCULATION YESTERDAY
3,605

# THE CLEARFIELD PROGRESS

THE WEATHER
Rain tonight and Sunday. Warmer tonight in southren portions.

VOLUME XIII. THE CLEARFIELD PROGRESS SATURDAY EVENING, NOVEMBER, 16, 1918 NUMBER 117

## BULLETIN: 12:10 P. M. BELGIAN OUTPOSTS ENTERED BRUSSELS THIS MORNING

# "200,000 ARMY MEN TO BE RELEASED WITHIN THE NEXT TWO WEEKS"-MARCH

## CHIEF OF STAFF IN INTERVIEW WITH NEWSPAPER MEN ANNOUNCES WHICH MEN WILL BE RELEASED FIRST

## WILL RELEASE 30,000 EACH DAY

By CARL D. GROAT
(United Press Staff Correspondent)

WASHINGTON, Nov. 16.—Demobilization orders already issued take care of 200,000 men within the next two weeks in this country. As the machinery is perfected 30,000 men a day can be demobilized.

These facts were made known by Chief of Staff March today in his press conference. No more troops will be sent overseas, March declared.

General Pershing has been instructed as soon as transports are available to send the casuals, convalescents, sick and wounded to this country before the steady stream of the larger bodies begin.

Demobilization orders cover the troops in this order: First, development battalions, 71 in number, containing 98,199 men.

Second, conscientious objectors, not under sentence.
Third, spruce producers.
Fourth, Central Officers' Training Schools.
Fifth, United States guards, 135,000.
Sixth railroad troops.
Seventh, depot brigades.
Eighth, men in replacement camps.
Ninth, men in combatant divisions.

March said there are 1,700,000 men in camps in the United States and that it will take some time to muster them out as physical examinations and othe rrecords must be sent to the War Risk Bureau and other bureaus. Orders issued will effect 200,000 men in the next two weeks, March said.

The War Department has ordered General Pershing to cable uncoded the names of those killed and wounded up to November 11. General Pershing replied that he would expedite this. The first and second army lines at the time the armistice was signed was 52 miles.

## GERMANY EXPECTS TO HAVE HARD TIME ON NAVAL ARMSTICE TERMS

By United Press

COPENHAGEN, Nov. 16.—Germany cannot carry out the naval provisions of the armistice, the Deutiche Tageszetung declared. It is impossible to deliver naval material demanded in the armistice because the naval authorities no longer control the seamen, said the newspaper. Submarine crews refuse to go to England, fearing violence. The Chairman of Workmen's & Soldiers' naval council are afraid that if they do not carry out the conditions of the armistice the Allies will occupy Heligoland.

## SOLF AGAIN APPEALS TO WILSON FOR RELIEF ON GERMAN FOOD PROBLEM

By United Press

LONDON, Nov. 16, 1:10 P. M.—Germany wants to send a delegation to the United States to plead for food according to wireless dispatches received here from Berlin today. Foreign Secretary Solf in another wireless to Secretary Lansing asks President Wilson's permission to send such a commission immediately to America to lay before the United States government the conditions of famine in Germany. Solf also asks for an immediate conference at the Hague.

BERLIN VIA LONDON, Nov. 16.—Foreign Secretary Solf has sent the following wireless message to Secretary Lansing: "Fulfillment of Clause 19 of the Anglo-Turkish armistice that German civilians should leave Turkey immediately will cause severe hardships. It appears unreasonable that now after the universal armistice the German blind and orphan hospitals should be compelled to close, causing suffering to Christian people. The German government requests that the President intervene in that the German civilians may remain in Turkey.

### PEACE CONFERENCE TO GET UNDER WAY THIS MONTH

WASHINGTON, Nov. 16.—Preliminary session of the peace conference will be held at Versailles or Paris late this month, French cables today reported. Regulations covering deliberations around the peace table, questions of representation and general parliamentary problems will be taken up, it was stated.

## SCENES IN A WARD OF CONVALESCENTS NO GLOOM THERE

Paris, Oct. 18—By Mail—It was one of those days when everything had gone wrong in the convalescent wards of a certain French hospital, partly given over to wounded American soldiers.

Most of the men were getting along nicely, that was the trouble. Heroes don't work at heroics all the while; and if there is ever a time when they knock off on the job, it is while they are convalescing. Any nurse will tell you that. On this particular day men who had distinguished themselves like martyrs while they waited for the stretcher bearers were acting like kindergartners with sore thumbs.

The curtains were too high and the curtains were too low. The beds were too soft, and the beds were too hard. The oatmeal was raw, and the oatmeal was overdone. Only the mothers at home who had nursed the huskies through mumps and measles could have thought them heroes just then.

### Nothing Was Just Right

"Darn that pillow!" muttered one of the American soldiers. It hurt him to hit it so hard, and you could tell from the expression on his face, but it would have hurt him more not to hit something just then.

"Monsieur should look out for the collarbone" reproved the little French Red Cross nurse.

Under his breath the American soldier said something that sounded like, "s MY collar bone!

"I shall read to you—no?" offered the little nurse to the half-dozen nearest American soldiers.

"No!" they agreed instantly, in as nearly vicious a way as they could speak to anyone so kind as the little French nurse.

"Just look at that, would you?" added one of the boys. "Disgusting. I call it! Simply disgusting!"

### Love a Lover? No!..

They all turned and stared with the greatest animosity at a cot nearby, where a pretty French girl was saying goodbye to her "poilu" after her afternoon visit at the hospital. It was really a charming scene, but the nurse, who was gifted with imagination, understood why the American boys hated to look at it.

"The poor ones!" she said, to herself. "It is that they have le mal du pays. One can do nothing for them."

As if to contradict her, the door opened at that moment, and 4 women came into the ward—American women b every sign. The little French nurse would have known it, if only by the way the leader drew a long breath before plunging into her French question after the manner of one about to take an ocean dip on a chilly day. They wore the gray uniforms of the Y. M. C. A.

But they had another insignia which made the litle French nurse who knew of Benjamin Franklin only sketchily, look at them again. Under their arms each carried plump, crusty loaves of bread, partly concealed by thin paper wrappings.

"They told us there were American boys here" the leader said. "Could we see them?"

### Answer is Whoop

Could they? The boys answered the question themselves with a wild whoop. Callers from home? Some one to see them?

"Hello, boys!" smiled the Y. W. C. A. women, coming up to the cots. "See what we've brought you! White bread"

There was another whoop at that.

"We knew you'd like it" beamed the motherly woman who led the party. "We've been wanting some ourselves so much that we know just how you felt about it. So we looked all over Paris for white bread for you, and then at last we found something at the American Commissary. See there's jam and some butter too! Let's have a party."

### Want to Hear News

The boys fell upon the white bread with the gusto of famished men. They ate one piece and asked for another. They finished that and begged for a third. Meanwhile they asked all sorts of eager questions. Had any of the Y. M. C. A. women ever been in Paris, Illinois? Gee but it had it on anything in France! Was the new subway in New York really as bad as it was painted? What were they singing now, back in the United States? One of the women, who had come to France in Y. M. C. A. entertainment work, started a vocal class at once, and you would have said that those wounded American soldiers never had been guilty of a grouch in all their lives if you could have heard them singing:

"K-k-k-Katie, beautiful Katie,
You're the only g-g-g-girl that I adore."

They were still grinning happily, their good nature utterly restored, when the last crumb of white bread had been eaten, and the Y. M. C. A. women had to say goodby. The little French nurse felt that her life had been made so much easier by the call that she followed the visitors to the door, and said so.

### It Was a Treat, All Right

"Oh I guess they weren't so glad to see us a they were to get some white bread," modestly disclaimed one of the Y. M. C. A. women.

"De pain!" said the nurse. "But they have that everyday, both at the front and here. The hospital is furnished white bread for les Americans."

The Y. M. C. A. women looked at each other for a moment, then they laughed.

"And they have it all the time," said one of them when she could speak. "You'll never know how near we came to eating that bread on the way here. Why, we thought white bread would please them more than anything. We thought we were giving them a treat."

"I [illegible] know that word 'treat,' said the little French nurse, pronouncing it cautiously. "But I think Mesdames you have brought them something better than bread."

## MASARIK LEAVES WASHINGTON TO ASSUME OFFICE

WASHINGTON, Nov. 16—President Thos. J. Masarik, of the Czecho-Slovak Republic left Washington today to assume the reins of his government at Prague following his selection as President by the Czecho-Slovak leaders assembled at Berne. Dr. Masarik told the United Press that his aim was to solidify the reborn nation.

WASHINGTON, Nov. 16.—America today showed confidence in the new Czecho-Slav nation by a loan of seven million to the Czecho-Slovak National Council.

### FLU CONDITIONS ARE STILL SATISFACTORY

Officials are pleased with the condition of health in this community today. There were some admissions to the Emergency hospital last evening but the general situation is good. Everybody ust sit tight and permit on relaxation of the ordinary safeguards and precautions. No man who is not feeling at his best has any business to go out on the street and spread germs. Everybody owes it to themselves and their neighbors to keep fit or keep in the house.

### Health Officer Needed

The Board of Health is now hunting for a good man to take the position of health officer and secretary of the Board of Health. Anybody who believes they can fill the bill should apply immediately to John Urey at the Trust Company building.

A. M. Liveright, Esq., is home to spend Sunday with his family after a strenuous session of work for the government at Washington. Attorney Liveright is assisting the legal department of the government in their sale of alien property in this country. While he expects to be engaged in this work for some time, he will make periodical trips to Clearfield to look after his business affairs.

## LANSING IS LIKELY TO HEAD AMERICAN PEACE DELEGATION

LONDON, Nov. 16. — That President Wilson will attend the peace conference is a "practical certainty" the Evening News declared. The newspaper attributed its information to Col. House.

WASHINGTON, Nov. 15.—A prominent former diplomat said today that he had been informed that Secretary Lansing would be designated as the chairman of the delgation from the United States to the peace conference.

Two other delegates, according to his information are Colonel Edward House and Associate Justice Brandeis. He also stated the possibility of naming a woman on the delegation had been discussed in high places.

The theory which seems to justify this discussion is that if there is to be a final peace throughout the world the status of women brought about by the war and their future status should be a part of the proceedings.

Neutral diplomats say that the peace delegacion from the United States would be incomplete if the secretary of state should be absent. In any event they say that no matter who represents the United States at the Congress, there will be many interchanges with the White House before the stamp of finality is placed on any proposition.

### U. S. Not Selfish

WASHINGTON, Nov. 15.—Dr. Solf the German secretary, was advised today by Secretary Lansing to address all communications in future to all associated powers and not to the United States individually.

The secretary's message, the text of which was not made public, acknowledged the many notes from the new German government and informed that goverment that the notes were being transmitted to the allies.

In some quarters Mr. Lansing's action was construed as putting a stop to "the sympathy offensive" which Germany has apparently opened on this country. Since the abdication of the kaiser, all of her messages have been addressed to the United States government and have studiously avoided any mention of the Entente.

This, however, is ot the case. The intention of the United States has been clearly portraye dby President Wilson in his promise to assist Germany providing order was maintained and also by Premier Lloyd George declared himself against a vengeful peace.

## AUSTRALIA OBJECTS TO RETURNING COLONIES TO THE GERMAN EMPIRE

(By United Press)

MELBORNE, Nov. 16.—A resolution demanding the refusal to return the German Pacific colonies is before the Federal Parliament. The resolution under discussion is as follows: "That it is essential to the Australian government that the German possessions in the Pacific occupied by Australian and New Zealand troops should not under any circumstance be returned to Germany and that in the consideration and determination of any proposition effecting the designation of these islands Australia should be consulted. The National council passed a resolution unanimously supporting the resolution by Prime Minister Hughes that Australia be represented at the peace conference and enthusiastically commended his efforts to safeguard Australian interests.

## HOOVER DECLARES NO ONE WILL NEED SACRIFICE FOOD TO FEED THE ENEMY

By United Press

NEW YORK, Nov. 16.—"The American people will not have to deprive themselves of one mouthful of food to feed Germany," Herbert Hoover declared here today before starting for Europe to hold a series of conferences on the world food supply with the Allied and neutral countries. "We need not worry about Germany, she can take care of herself. We will have to look out for the little Allies who have been under the German yoke, or they will famish. We must give them help and lose no time in doing it." Hoover declared that Germany was not starving and that as soon as the "water tight blockade" was relaxed she would get all the food she needed.

By United Press

NEW YORK, Nov. 16.—Hoover said that he would attend conferences in England, France and Belgium. He said he did not expect to come in contact with any German food officials. The Food Administrator expects to return to America by Christmas.

## HUNDREDS OF AMERICAN PRISONERS BEING RELEASED BY THE ENEMY

By WEBB MILLER
(United Press Staff Correspondent)

WITH THE AMERICAN ARMY IN FRANCE, Nov. 16, 9:40 A. M.—Hundreds of American prisoners released by the Germans are pouring through our lines. Many of them walked 24 hours in freezing weather with little clothing. They said the Germans evacuated and left them to their own resources. The troops include those from Texas, Ohio, Illinois, Michigan, Wisconsin, California, and Washington. None of the men had overcoats and they were dressed in different kinds of clothing. Some wearing German uniforms had worked in saw mills and on farms.

### LEST WE FORGET!

This is a reproduction of a German—not a French—painting. It represents a scene in the historic Palace of Versailles when Bismarck was imposing terms upon France after the defeat of the French in the war of forty-seven years ago. Much of the familiar Hun paraphernalia is in the picture. Bismarck wears the Iron Cross, and the Prussian helmet is there. On the floor may be seen "scraps of paper"—not so great a feature of history then as now—and on one of them there rests the heavy foot of Bismarck. The moment chosen by the German artist was that when Jules Favre and Louis Thiers, the French plenipotentiaries, had been sunk into the abyss of despair by their realization that there was no hope of obtaining modification of the severe and humiliating terms being forced upon them by their cruel adversary. Thiers is shown in an attitude of physical and mental collapse at the horrors from which his beloved country cannot escape. Now that the day of atonement has come the Hun, still animated by the same brazen insolence, untempered by defeat, is trying to evade the re-enactment of this scene of Versailles at Potsdam, with himself in the rôle of the vanquished instead of the conqueror.

NewspaperARCHIVE®
NewspaperARCHIVE®

# THE CLEARFIELD PROGRESS

Published every day except Sunday by the Progressive Publishing Company, Progress Building, Clearfield, Pennsylvania.

G. A. STEWART, Managing Editor.
J. D. CONNELLY, City Editor R. S. NIGHTINGALE, Adv. Mgr.

OFFICERS:
R. H. SOMMERVILLE, President G. A. STEWART, Sec. and Treas.
H. & C. Phone, No. 176 Bell Phone No. 47

TERMS OF SUBSCRIPTION
One Year ..... $4.00 Three Months .....$1.00
Six Months ..... $2.00 One Month ..... .40
All subscriptions not paid in advance are charged at forty cents a month.

Entered at Post Office at Clearfield, Pa., as second class matter.

SATURDAY EVENING, NOVEMBER 16, 1918.


## A TASK REQUIRING EFFORT

Captain A. H. Woodward, Chairman,
Council and Committee,
Clearfield, Pa.

"I need hardly remind you that the raising of Pennsylvania's quota of twenty million dollars in the United War Work Campaign is a task to which the Pennsylvania Council of National Defense desires to consecrate both time and effort. The sons of Pennsylvania have applied for every place of danger which was open to them. When the draft came our boys resopnded with the spirit of volunteers. When troops at the front were needed to stem the German advance and turn defeat into victory so many Pennsylvania units were assigned to positions of danger that Pennsylvania has contributed a larger proportion of killed and wounded than any other state in the union. The same spirit which has made the boys invincible in battle will lead us to make provision for their comfort and welfare during the cheerless winter days. We must give them a reminder of the homes which their sacrifices have preserved. The United War Work Campaign is our supreme opportunity."

GEORGE WHARTIN PEPPER,
Pennsylvania Chairman

## ANOTHER LIBERTY LOAN COMING

Secretary of the Treasury McAdoo has announced that, no matter what the results of the pending overtures for peace may be, there will be another Liberty loan. To use his expression "We are going to have to finance peace for a while just as we have had to finance war."

There are over 2,000,000 United States soldiers abroad. If we transport these men back to the United States at the rate of 300,000 a month, it will be over half a year before they are all returned. Our Army, therefore, must be maintained, victualed, and clothed for many months after peace is an actuality.

The American people, therefore, having supported the Liberty loan with a patriotism that future historians will love to extol, will have an opportunity to show the same patriotism in financing the just and conclusive victorious peace whenever it comes.

Not for a moment, however, is the Treasury acting on any assumption that peace is to come soon Until peace is actually assured the attitude of the Treasury and the attitude of the whole United States Government is for the most vigorous prosecution of the war, and the motto of force against Germany without stint or limit will be acted up to until peace is an absolute accomplished fact.

One more Liberty loan, at least, is certain The fourth loan was popularly called the "Fighting Loan"; the next loan may be a fighting loan, too, or it may be a peace loan. Whatever the conditions, the loan must be prepared for and its success rendered certain and absolute. Begin now to prepare to support it.


## You Are Interested in Your Soldiers' Welfare

The War is over. But our armies are still "Over There" with much work to do in policing evacuated lands, and enforcing the terms of the armistice.

Your contributions in the past have carried the influence of Home to the front line trenches.

Now that the fighting is over, the morale of the Army must be kept up during the long months until they return.

Give generously to the United War Work Campaign to help our boys "Over There".

**The County National Bank**
**OF CLEARFIELD**
The Oldest Bank in Clearfield County


# GLEANINGS FROM SOLDIERS LETTERS

With the A. E. F., France,
October 7th, 1918.

Dear Mother and All:

It has been a little longer between letters this time than usual but it will not happen again if I can prevent it. I know that my letters will be mighty welcome and if mail is as welcome over there as it is here, there cannot be to much. Very little has happened that I can write about since I last wrote. My last letter was mailed Sept. 28th, Saturday Sunday morning even though away off in the woods I ran across a "Y" located in an old stable. They were having a short religious service and I surely did enjoy it. The first opportunity I had to attend church for some time. The "Y" is doing a great work but when it comes to helping the boys up on the front we must hand it to the Red Cross and the Salvation Army. All three in fact are as necessary as ammunition and should be backed by all back home. They surely are doing a wonderful work. On Sunday afternoon we heard a band play some good old U. S. music and you cannot realize how it sounded to us. The band belonged to the 42nd Division which was camped in the same woods. They have moved away since. It was a real band and real music.

There are about fifteen of us here under a lieutenant and we have our own mess and are getting along fine. Hot cakes taste mighty fine in the morning and then occasionally we run into a Y or Red Cross and can get cigarettes and chocolate.

We have good quarters in an old German camp and although we are somewhat isolated we get along fine. We all worked pretty hard last week but now the job is done and the coons who were here have moved. We are sitting tight waiting orders, reading, thinking and waiting.

I had two interesting trips up to the front last week. We spent one night in a dugout. It was a good one and dry so I managed to get some sleep. The shells whistled pretty close. They have shelled us since but did not come close enough to chase us to a dugout.

Yesterday was Sunday and of all Sundays over here it did not seem like one. Another fellow and I went on a motorcycle for newspapers otherwise nothing happened except Berg went for the mail. He came back this morning bringing me six letters, a Shelby Beacon, and a Daily Journal. It was all dated between the 20th and 23rd of August, hence about seven weeks old, but my first mail over here was not more welcome. Oh, yes, the cablegram from mother with birthday congratulations came also. It was all mighty welcome and the papers too.

I am glad you heard of my safe arrival and hope that you have more mail from me long before this. It seems from Fred Ellenberger's letter that the boys who were left in the States are the lucky ones, for a lot of them have been made noncoms and some have been commissioned. I will come back home a buck private but I have seen service in France.

Yesterday's papers say that the Central Powers have accepted Wilson's peace terms. What that will bring no one knows but I am hoping for the best. We sure are giving the Hun a run for his money on all fronts.

I am going on a 40 mile trip for our lieutenant's mail this afternoon. I have had some mail and there is lots of peace talk so why shouldn't I be happy.

A world of love to all.

PVT. HARRY W. BROWN, JR.,
1st Army Ammunition & Art. Park.
Via A. P. O. 784,
American E. F., France.

France, Oct. 17th.

Dear Mother And Granny:

It has been some time since I have written to you, on account of moving around so much. I just received some mail from the States but none from Curwensville. Have not seen a paper for quite a while and don't know when I will get one. I am now at work doing the real business and so far I like it. The last move we made every one was split up and I was one picked out of our company to go. The ride on a motor cycle was very unpleasant, as the Heavens were lit up by the big guns. You do not notice them after being up a few days. I only wish you could see some of the sights I am seeing. I have walked over some wonderful battle-fields and many dead soldiers, I have seen, and mostly Huns (I am glad to say). I am where I get the latest war news, direct from the front, and sure get the real dope. I would like to tell you where I have been and am now, but when you read the papers, you can see where I am—the northern part of France—place where I used to read about.

I wrote to Paul Watson and told him where I was going; will write again soon. Have not had my clothes off for some time, and don't know when I ever will get a bath. These towns are all a mess of bricks and all kinds of junk. I am with the British Army attached to the Second Army but don't know who I will be with later. Am well, and after what I have gone through so far I don't think I will ever get sick. Address my mail to same address. I will write later.

Son,
SGT. J. N. THOMPSON,
Co. A 318 F. S. Bat'ln. A. E. F.

Ward No. 7, Military Hospital,
Liverpool, England,
Oct. 17, 1918.

My Dear Sister:

I thought I would write a few lines to let you know how I am. I am feeling pretty good and hope you are enjoying the best of health. I had a little bad luck. Am in the hospital and expect to live for about four months. But don't worry, sis, I did my best for my country. I am not good for much of anything for I am torn to pieces. I am a pretty looking fellow. I don't think I will come back to be a burden on my people, but I may get better than I think; I hope so.

Please send me Arthur's and Wilbur's address. I lost everything. I want to write to them. You write to James and George and tell them you got a letter from me and tell them I am only half a man [illegible]

I guess I will close for this time for my wounds pain me. I got home coming across. I suppose you saw in the paper about the ship that was sunk Oct. 2. That's what you call bad luck I guess. Any way we did our duty for good old U. S. A. Close, best love,

From your brother and uncle,
DAVID E. DAVIS,
Bat. E 73rd Art. M. E. F.,
Ward No. 7,
Toxtetle Park Military Hospital,
England.

David E. Davis is the son of Mr. and Mrs. G. O. Davis, of Faunce, and enlisted in April, 1918.

Extract of a letter from Sergeant Leo Shillen written to his mother September 22, 1918:

"Again I reiterate that I must take off my hat (or calo) to the Red Cross and to the Salvation Army. If anything has made a warm good name for itself, and will be respected when this great crowd of men returns to the states, it is the Salvation Army. On all sides we hear its praises being sung, and while I personally have never come in contact with any of their work it is because of the fact that I have never really been in the trenches—they work for the men in the trenches, and not for the officers and those far back who are able to get anything their hearts desire.

Corporal Wilbur Haines, of Woodland, who enlisted in September, 1917, and sailed for France in May last, writes to his mother that he is getting along finely and says there is no reason to worry about the Yankee boys "over there" and that the fate of their being there is the main thing worrying the Hun these days. He is in M. D. Dept. 67.

Art Haines, brother of William, who is not yet 18, and who enlisted July 4, 1917 and sailed for France two months later, notifies his mother that he is again an inmate of the hospital but is feeling pretty well. He had been back to duty just twelve days after a previous hospital experience. He is a member of the Machine Gun Co. attached to the 28th Inf.


Plenty of exercise, fresh air, regular hours—is all the prescription you need to avoid influenza unless through neglect or otherwise, a cold gets you. Then take—at once

HILLS CASCARA QUININE BROMIDE

Standard cold remedy for 20 years—in tablet form—safe, sure, no opiates, breaks up a cold in 24 hours, relieves grippe headache, dullness, biliousness. The genuine has a picture of Mr. Hill on the box. At all drug stores.


Scene from The Big Comedy Hit "The Very Idea" at the Driggs Theater, Tues. Night, Nov. 19

## A SOLDIER'S DREAM

We left our homes and crossed the sea,
To fight for right and liberty,
To break the bonds the Hun has tied;
And help the French to whom we cried
When we were fighting for our right;
May God protect us with His might.

Oft times we've crossed the battlefield
And left our comrades graves unsealed,
And steeled our hearts to war and hell
That once again we'd hear the Bell
Which brought to use it's freedom's light;
May God protect us with His might.

We long for home and friends once more.
For mother, dear as ne'er before,
For sister, wife and sweetheart too;
Their hearts so tender, good and true,
Have never vanished from our sight;
May God protect them with His might

When cannon ceased to crash and roar,
When Vic'try dawns forever more,
When autocrat upon his knee
The democrat extolled shall see,
Then Woodrow'll call us from the fight;
May God portect him with His might.

Though thousand aches have weighed our hearts,
And bloody scenes our mem'ry smarts
We'll soon forget the days of woe,
And on our loved land bestow
Our loyalty, without a blight;
May God protect it with His might.

Sgt. Ernest J. Youngberg

## Y. M. C. A. BOWLING LEAGUE

All members of the Y. M. C. A. bowlign league and all others interested in bowling are requested to meet at the Y. M. C. A. Tuesday evening at 8 P. M. for a business meeting. Another bowling league will be arranged for and it is hoped it will be as big a success as it was last year.

It is said that bowling will keep away both appendicitis and the flu.

H. M. ROSEBERRY,
Sec'y. Bowling League.

## NOTICE TO WOODLAND RESIDENTS

Lysodine is on sale at the Woodland Drug store. N113tf

I saw it in The Progress.


## URGES EVERYONE TO QUICKLY GET ON WATER WAGON

Drink pars of hot water before breakfast to wash out poisons

To see the glow of healthy bloom in your face, to see your skin get clearer and clearer, to walk up without a headache, to be free from indigestion or a nasty breath in fine to feel your best day in and day out just try medicinal water a glass for one week.

Before breakfast each day drink a glass of hot water with a teaspoonful of limestone phosphate in it as a laxative to flush the system, cleanse the stomach, liver, kidneys and bowels the previous day's indigestible waste, sour bile and poisonous matter. Then your appetite sweetens and you feel like breakfasting. Now comes the time when the fruit salts in hot water and lemon juice work on an empty stomach. Phosphate is inexpensive, it costs but a few cents and makes one quart of the most effective laxative water and intestinal antiseptic. Take one teaspoonful for breakfast, because it will not only flush all the drug store but is safer and better than calomel. Hot water and lemon juice is a wonderful tonic for the liver, kidneys and bowels. Phosphate is the best laxative to add to hot water and lemon juice. Both are inexpensive and cannot disagree with the most sensitive stomach. Take one teaspoonful of phosphate in a glass of hot water and lemon juice before breakfast each morning for one week and you will be astonished at the results. Many people who have tried this report that they never have any more trouble with their stomach, liver, kidneys and bowels. Adv.

LOUIS DAMMERS
Phila. Eyesight Specialist
ONE DAY ONLY
CLEARFIELD
Dimeling Hotel Parlors
Thursday, Nov. 21, 1918
9 A. M. to 3 P. M.
LOUIS DAMMERS
807 Chestnut St. Phila., Pa.



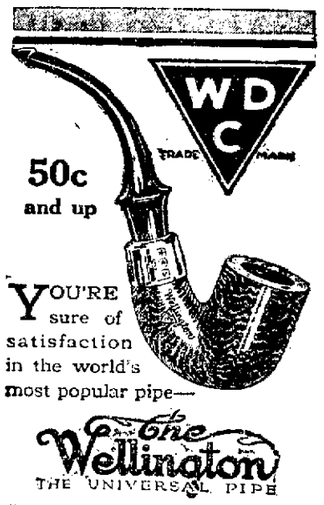


50c and up

YOU'RE sure of satisfaction in the world's most popular pipe—

The Wellington
THE UNIVERSAL PIPE

Good pipes and good pipe values are here at 50c and up; also cigars, cigarettes, smoking tobacco and other things smokers want.

C. M. RHINE
Second St.


J. M. McCracken, who recently took up a position in a munition plant at Erie, Pa., has been very ill with Spanish influenza, but is greatly improved and is at present at the home of his daughter, Mrs. Henry Adams, of that place. He expects to return home as soon as he is able to travel.


## MAKING GOOD AT SIXTY-FIVE

Don't worry about old age. A sound man is good at any age. Keep your body in good condition and you can be as hale and hearty an abe to "do your bit" as when you were a young fellow.

Affections of the kidneys and bladder are among the leading causes of early or helpless age. Keep them clean and the other organs in working condition and you will have nothing to fear.

Drive the poisonous wastes from the system and avoid uric acid accumulations. Take GOLD MEDAL Haarlem Oil capsules periodically and you will find that you are as good as the next fellow. Your spirts are rejuvenated, your muscles strong and your mind keen enough for any task.

GOLD MEDAL Haarlem Oil Capsules will do the work. But be sure to get the original imported GOLD MEDAL Haarlem Oil capsules. They are reliable and guaranteed to help you or your money will be refunded. For sale by most druggists. In sealed packages three sizes.



## VOLLRATH ENAMELWARE Going Out Fast

This year's sale of Vollrath Enamelware far surpasses any previous year. The stock is clearing out very quickly and we suggest that you come in and get what you desire before selections are broken up entirely.

It's a victory for this ware as housewives are using more and more of it as they find out is high quality. Remember the price—any of the pieces

**98c**

**WM. F. POWELL**



**HEALTH BOARDS RECOMMEND DISINFECTING WITH LYSODINE**

It is very important that the use of disinfectants be used now more than at any other time. On account of its non-irritating vapors and powerful germ-killing properties. Lysodine is recommended as the ideal disinfectant. The iodine with other valuable ingredients in Lysodine is recognized by physicians as most beneficial in influenza, as well as asthma, whooping cough and colds. N113-tf



## Uncle Sam Advises Early Xmas Shopping

### The Board of Health Advises to Avoid Crowds

YOU can comply with both of these requests and do your Christmas shopping both early and in safety by placing a yearly subscription for your friends to

THE LADIES HOME JOURNAL
THE SATURDAY EVENING POST.
THE COUNTRY GENTLEMAN

The Post makes an ideal gift for the boy "over there" at the same price as in the States (now $2.00). A message from home every week.

May I send you a circular describing the gift plan?

Or may I call an dexplain it?

**RALPH P. HEISEY**
Authorized Subscription Representative
P. O. Box 124 Clearfield, Pa.



## DRIGGS THEATER ONE Night Tues., Nov. 19

Buckley & Sullivan offer
The Seasons Laughing Hit

# THE VERY IDEA

The Play That Made New York Laugh
One Entire Season at the Astor Theater

A Scream, A Roar, A Bubble From Curtain to Curtain

Prices 50c, 75c, $1.00 and $1.50
Seat Sale Open


NEWSPAPERARCHIVE®
NEWSPAPERARCHIVE®

# Classified Ads For Everybody

## WANTED

WANTED—Men roomers for furnished rooms. Inquire at 10 Fifth St. N9-6t

WANTED—Roomers. All modern conveniences and house has recently been repapered and done over like new. Apply Mrs. Minnie Snoke, 310 Reed street. N12-5t

WANTED — Three unfurnished rooms for a man and wife. No children. Inquire at Progress office. N15-6t-ch

## HELP WANTED

WANTED—Man and wife to take care of house for elderly lady in New York state. Good wages for reliable people. Apply by letter to The Progress, marking the letter with the letter "X" N12-2wc

MAN WANTED—Man to fill the position of secretary of the board of health and health officer. Apply John Urey, secrettary of board of health, Trust building. N15tfc

GOVERNMENT CLERK EXAMINATIONS:—Pennsylvania December 7. Thousands clerks needed. Salary $1100. Experience unnecessary. Men and women desiring government positions write for free particulars, J. C. Leonard, (Former Civil Service Examiner) 1432 Kenois Building, Washington.

BOY WANTED—A hustling boy for work before and after school and on Saturdays. Apply at McCrory's. N16-3t-ch

## FOR SALE

FOR SALE—Team, harness, wagon and sleds, ready for work. Call Austin Haney, County Commissioners' office. N13-tf-ch

FOR SALE—One 52-inch mine mule, 5 years odl. Inquire of Chas. Ross, Hyde City. N15-1w-p

PIGS FOR SALE

I have a number of pigs for sale that will be sold reasonable to quick buyers. I also have a flock of sheep consisting of 35 or 40 ewes that I would ike to put out on shares. David Anderson, Clearfield., Pa. N14-6tc

FOR SALE—Having bought a tractor I wish to sell one team of black Percheon mares. Also several colts. Another litter of thoroughbred Berkshire pigs. H. M. Kurtz Estate, Russell Jay, Manager, H. & C. 385x. N14-3t

FOR SALE—Gordon setter pup. One month old. Price $15. If interested drop a card or write Box 196 giving your phone number or address. N15-2tp

## LOST

LOST—A ladies open face watch with guard pin. Somewhere between Clearfield and Philipsburg. Initials M. P. engraved on case. Reward if returned to Maude Philips, Turnpike avenue. N14-3tp

LOST—Somewhere between Morrisdale and Curwensville a 30x3½ non skid tire. Liberal reward if returned to Progress. N16-3t-ch

## FOR RENT

TO RENT—Furnished room. Inquire No. 6 Market street. N15-2tc

FOR RENT—Three unfurnished rooms. Apply 405 Cherry street. N16-1t

Samuel Briel passed peacefully to rest this morning at his home in Karthaus after an illness of several months.

Years of Experience Plus Reliable Insurance

Helmbold & Stewart

Snyder Block

# News of OUR NEIGHBORS

## CURWENSVILLE

For a number of years back Curwensville newspapers and newspaper writers have advocated that a curfew law be enacted and enforced in this borough. Not a great deal of attention was paid to the question by the citizens, the said citizens or a great number of them being of the opinion that such a borough law could not be carried out successfully, but since the present curfew resolution has been in force all have seen that a like ordinance could be carried out successfully and for the betterment of the young element who were heretofore inclined to spend much of their time in the evennig, when they should be at home, on the streets. Girls and boys of very tender years walking the streets, as late as 12 o'clock at night. Borough council, at a recent session instructed the solicitor to draw up a curfew ordinance and present it to conucil at its next session for reading. The ordinance will only cover those under 16 years of age. During the winter months the hour for the ringing of the bell will be 9 o'clock p. m. and during the summer months the time will be extended one hour or until 10 o'clock. Council has at least done an act that will prove of vast benefit to parents of this town and after 9 o'clock will know at least where their children may be found, while in time past mothers and fathers could be seen on the streets at late hours looking for children who should have been at home and asleep. The curfew idea is a good one and cannot be put inforce any too quickly.

John Lononeski, a Slav, who was taken from his boarding house down on the flat several weeks ago to the emergency hospital, and was under treatment for Spanish influenza, died shortly after the noon hour yesterday. His was the most serious of all cases treated at the hospital and grave fears had been entertained for several days as to his recovery. He was aged about 45 years, and it is said had an accumulation of several thousand dollars to his credit. The remains were taken to the J. L. Smith undertaking rooms and prepared for burial, the time of funeral and place of burial being unannounced as yet.

The Bonsall studio is a busy workshop at the present time. Many orders for finishing pictures taken from over the seas having been sent to Mr. Bonsall for reproduction on post cards. Several orders were received by him this week for 100 cards each, one from young Hile, of Lumber City, who spent some time in the trenches.

Born to Mr. and Mrs. Bruce Davis, who reside on South Side, on Thursday forenoon, a daughter.

From Secretary Robinson of the school board, it can now authoritatively be announced that all borough schools will re-open for the continuance of the term on Monday morning. All instructors have reported ready for duty but one, who will be here to assume her duties on Tuesday.

Rev. Hawkins, pastor of Grace Lutheran church, requested the Progress to announce that teh church will be opened for regular services on Sunday. Public cordially invited to attend.

Bethesda lodge 821, I. O. O. F., who elected lodge officers some weeks ago, but owing to the quarantine and influenza, did not install the same at the proper time, will hold installation services on Saturday evening when all who were elected iwll present themselves for installation. The selective officers will be installed at the same meeting.

Rev. J. H. Flagg, of Johnstown, will preach in the A. M. E. church Sunday morning and evening. H. Moore having been transferred to the Johnstown circuit will preach in that city. Rev. Moore will still continue to reside in Curwensville where he conducts a shoe shop, only going to Johnstown to preach on the second and fourth Sabbaths of each month.

Rabbits certainly must be scarce in this neck o' woods, as the most expert nimrods can only succeed in bagging two and three in a day's hunt.

Curwensville Plumbing and Heating company completed the work of placing the new heating furnace in the High School building Friday. The job was a good one and no complaint from cold feet should be heard from pupils now.

Isaac Black has moved his drill from the Houtzdale section to lands in the vicinity of Frenchville where he will probe mother earth for indications of wealth in the shape of coal, fire clay and other valuable minerals.

Messrs. Will McClure, Clifford McClure and H. Phil Thompson went to Center Co. to hunt wild turkeys for a few days.

Mrs. Richard Hanscom, of Fains Creek, is spending a few days with her parents, Mr. and Mrs. W. D. Gates.

The Methodist Sunday School will re-open tomorrow at 9:45 o'clock. Let all members, old and young, great and small, be present as we will re-open in our new graded department school. Each department will meet in their several rooms which have been related for them and will have their own opening and closing services, and all the clases having the graded lesson will have new tables to work in. Our aim is to make this the Model School of the district, and the ones in charge have spared neither time nor labor in working out this system.

Let us show our thankfulness and loyalty to almighty God for sparing our lives through this great siege of sickness by being present at both Sunday School and preaching services Sunday.

Services will be resumed at the Presbyterian church tomorrow. In the morning there will be the celebration of Communion. There will also be Sunday School and in the evening there will be the regular service with a sermon by the pastor.

## WOODLAND

While the peace armistice has been signed in the great world war it looked very much the other day that it would be necessary for the burgess to appoint a peace commission to settle a small one sided scrap in our community, but the combatants agreed to arbitrate their difference.

W. I. Betts and Rev. Hartman and S. T. McClure gave the men a very interesting talk on Thursday at both works in the interest of the war fund. There was about $1200 pledged.

J. V. Knepp of Mount Union was visiting our city over Sunday.

All our schools will open on Monday and we should watch our children as well as our self and not send our children to school if we have sickness of any kind in our homes.

Sunday school and preaching services in both churches on Sunday.

We are certainly proud of the young ladies in our community who volunteered their services to the emergency hopstial during the epidemic of influenza. Also the young lady who assisted our doctors to inoculate our people.

Too much credit cannot be given our two efficient doctors who have worked night and day during the past five or six weeks, and often times had only two meals a day. At the present time with the amount of sickness in the rural district are still working night and day.

Mrs. Gord Butler who has been very seriously ill at her home with pneumonia after an attack of influenza passed away this morning.

U. B. Walker is on duty again after a very serious attack of lumbago.

W. A. Devling is making quite a number improvements on his different properties which will be a great credit to our community. Lets all get the habit.

## GRAMPIAN

J. Frank Cleaver has moved to his property recently purchased on Railroad street.

Mrs. William Ryan and daughter Estella, are visiting parent and friends in this place.

Carl Butler of Howard is visiting his sister Mrs. E. J. Wolfe. Mr. Butler just recently recovered from an attack of influenza.

Mrs. Gwendolyn Seger who underwent an operation a few days ago is slowly improved at this writing.

Sterling McKown is moving to the G. P. Dougherty residence.

A couple of aero loads came over from DuBois and spent Tuesday evening hucking corn at J. R. Wagenworth's.

# SPEAKERS OF THE NEXT HOUSE

WASHINGTON, D. C., Nov. 15.—The names of three Republicans are receiving prominent mention in connection with the Speakership of the next Congress. They are those of Horace M. Towner of the Eighth Iowa district, Nicholas Longworth of the First Ohio district, who is a son-in-law of Col. Roosevelt, and Frederick H. Gillett of Massachusetts, who is now the acting leader of the Republican minority in the House.

Should the choice fall upon Mr. Towner it would be the second time in the nation's history that a representative of Iowa has been honored with election to the Speakership. The Late David B. Henderson, one of the famous statesmen of the Hawkeye State, held the gavel in the Fifty-sixth and Fifty-seventh Congresses. He succeeded Mr. Reed of Maine in 1899 and gave way to Mr. Cannon of Illinois in 1905.

Although Ohio, the State from which hails Mr. Longworth, has long played a conspicuous part in the national lawmaking body, the State has never been honored with the Speakership but once. In 1881 Gen. J. W. Keifer of the Buckeye State became Speaker of the Forty-seventh Congress. He came to the House in 1875 and served until 1885, and returned in 1905 and served until 1911.

Massachusetts, the State of Frederick H. Gillett, has given four Speakers to the House. The first from the Bay State was Theodore Sedgwick, who presided over the Sixth Congress. In 1799 Mr. Sedgwick, who had been a senator and president pro tempore of that body, again became a member of the House and was chosen Speaker. He was subsequently a supreme judge in Massachusetts.

Joseph B. Varnum of Massachusetts became Speaker in 1807 of the Tenth Congress, and was re-elected Speaker o fthe Eleventh Congress, serving until March, 1811. He was afterward a Senator and president pro tempore of that body.

In 1847 Robert C. Winthrop of Massachusetts, when thirty-six years of age, became Speaker. He had been speaker of Massachusetts general assembly and served several terms in Congress, and filled out Daniel Webster's unexpired term in the Senate. Mr. Winthrop was elected Speaker of the Thirtieth Congress by one majority, which is the closest contest known.

The last Massachusetts man to serve as permanent presiding officer of the House was Gen. Nathaniel P. Banks, who filled the chair in the Thirty-fourth Congress. Mr. Banks became Speaker in December, 1855, following one of the most memorable elections in the nation's history. When he left the House he became governor of Massachusetts and served three terms in that office. In the Union army he was a major-general.

The following table shows the records of the several States with reference to the Speakership:

| | Years |
|---|---|
| Kentucky, four speakers | 22 |
| Maine, two speakers | 15 |
| Virginia, two speakers | 13 |
| Pennsylvania, three speakers | 11 |
| Indiana, three speakers | 9 |
| Massachusetts, four speakers | 8 |
| Illinois, one speaker | 8 |
| Missouri, one speaker | 6 |
| Georgia, two speakers | 6 |
| North Carolina, one speaker | 6 |
| New Jersey, two speakers | 5 |
| South Carolina, two speakers | 5 |
| Tennessee, two speakers | 5 |
| New York, one speaker | 3 |
| Iowa, one speaker | 3 |
| Connecticut, one speaker | 2 |
| Maryland, one speaker | 2 |
| Ohio, one speaker | 2 |

At a conference to be held in Des Moines next month plans will be perfected for a campaign of education to encourage the farmer in the use of women labor and to encourage women and girls to seek these new channels of service.

GRANDMOTHER KNEW

There Was Nothing So Good for Congestion and Colds as Mustard

But the old-fashioned mustard-plaster burned and blistered while it acted. Get the relief and help that mustard plasters gave, without the plaster and without the blister.

Musterole does it. It is a clean, white ointment, made with oil of mustard. It is scientifically prepared, so that it works wonders, and yet does not blister the tenderest skin.

Just massage Musterole in with the finger-tips gently. See how quickly it brings relief—how speedily the pain disappears.

Use Musterole for sore throat, bronchitis, tonsilitis, croup, stiff neck, asthma, neuralgia, headache, congestion, pleurisy, rheumatism, lumbago, pains and aches of the back or limbs, sprains, sore muscles, bruises, chilblains, frosted feet, colds of the chest (it often prevents pneumonia). 30c and 60c jars; hospital size $2.50.

MUSTEROLE WILL NOT BLISTER

IMPROVED UNIFORM INTERNATIONAL

# SUNDAY SCHOOL LESSON

(By REV. P. B. FITZWATER, D. D., Teacher of English Bible in the Moody Bible Institute of Chicago.)

(Copyright, 1918, Western Newspaper Union.)

## LESSON FOR NOVEMBER 17

### JACOB FLEEING FROM HIS ANGRY BROTHER.

LESSON TEXT, Genesis 28:10-22.

GOLDEN TEXT—He hath not dealt with us after our sins, nor rewarded us according to our iniquities.—Psalm. 103:10.

ADDITIONAL MATERIAL—Genesis 27, 46-28:9.

The motive which moved Rebekah to send Jacob away was a mixed one. She realized that Esau's anger was hot against Jacob, even to the point where he was likely to kill him. She further knew that justice would have to be meted out to him, and thus she would be bereft of them both. Then, too, she realized that if Jacob remained in that land he would likely marry a heathen woman and thus defeat God's purpose regarding the covenant nation. This latter she pressed upon Isaac as a motive for sending him away.

I. Jacob's Flight (v. 10).

He was fleeing from his outraged brother. His flight was necessary to save his life. He seems not to have gone the common road, so as to be less likely overtaken by Esau, should he pursue him. Through forced march he reaches Bethel, a spot nearly fifty miles away, by nightfall.

II. Jacob's Vision (vv. 11-17).

Jacob's soul was peculiarly tested. He had to leave home and mother. On the way to Haran night overtakes him and he is obliged to sleep in a field with a stone for his pillow and the canopy of heaven for a covering. It was under such circumstances that the Lord gave him the wonderful vision at Bethel. Many times the rough experiences and severe trials of life help us on toward God. Luxury and heavenly visions do not usually go together. This finds illustration in John on Patmos; Stephen looking into heaven while being stoned, and John Bunyan in Bedford jail.

1. He saw a ladder reaching from earth to heaven (v. 12).

This suggests a means of communication between earth and heaven, between man and God. It showed Jacob that in spite of his awful sin there was a way to heaven for him. Jesus Christ is the ladder connecting earth and heaven for us (John 1:51; 14:6; Hebrews 10:19, 20). In the incarnation Jesus Christ descended to earth's lowest depth and made a way upon which human feet might climb to heaven. Fortunate are they who in the times of earth's trials discern this ladder!

2. He saw angels of God upon the ladder (v. 12).

They were ascending and descending upon this ladder. These angels were the divine helpers to render needed assistance along life's way. Though unseen, God's angels guide and protect us on our earthly pilgrimage. They ascend unto the Father with our needs, and descend unto us with God's reply. Christ is a real man, and so can identify himself with us; he is the very God, really divine, and so is able to lift us to God and secure our reconciliation with him.

3. He saw the Lord standing above the ladder (vv. 13-17).

To show Jacob that the ladder did not merely reach into space, the personal God appeared and talked with him. His message is filled with infinite grace. (1) He declared the God of Abraham and Isaac (v. 13), thus assuring Jacob that the same hand that guided his fathers was over him. (2) He renewed the covenant as to the land (v. 13). Though Jacob was now fleeing from the land, yet the covenant would not fail, for Jacob and his seed should possess it. (3) Assured him of a numerous seed (v. 14). They would spread abroad to the north, and south, and east, and west. (4) The divine presence with the wandering Jacob (v. 15). Though he had sinned and was reaping what he had sown, yet God was with him.

III. Jacob's Vow (vv. 18-22).

God's gracious visitation provoked Jacob to make a vow. Each sight of God should cause us to renew our obligation to him. His vow included three things: (1) Dedication of himself to God (v. 12). This is the first thing to do. Our gifts are an abomination while the life is withheld from God. (2) Worship established (vv. 18, 19). "This stone shall be God's house." Worship always follows dedication of one's self to God. There is personal communion between God and those who worship him. (3) Consecration of his substance, of his possessions (v. 22). Those who have fellowship with God recognize God's claim upon their possessions. God's grace should constrain us to give of our substance to him.

I saw it in The Progress.

COUNTRY HIDES

BOUGHT

Call 11 Bell or H. & C. 392

Clearfield, Pa.

REPUBLIC

Internal Gear Drive

MOTOR TRUCKS

7 Models—¾ Ton to 5 Ton

The Economy of Buying Republics

True economy in buying a motor truck consists in selecting a truck that will give you a low cost per ton mile and continue to do it over a period of years.

That's just what Republics do, as proved by the performance of the more than 35,000 Republic Trucks now in satisfactory service.

The Internal Gear Drive delivers more power to the wheels than any other form of drive. That means a saving in gasoline. A separate load carrying axle of solid forged steel reduces the unsprung weight, and that means longer life to tires. Many other Republic features contribute to long life and low upkeep.

Let us tell you more about them.

Clearfield Central Garage Co.
Rear Dimeling Hotel
Clearfield, Pa.

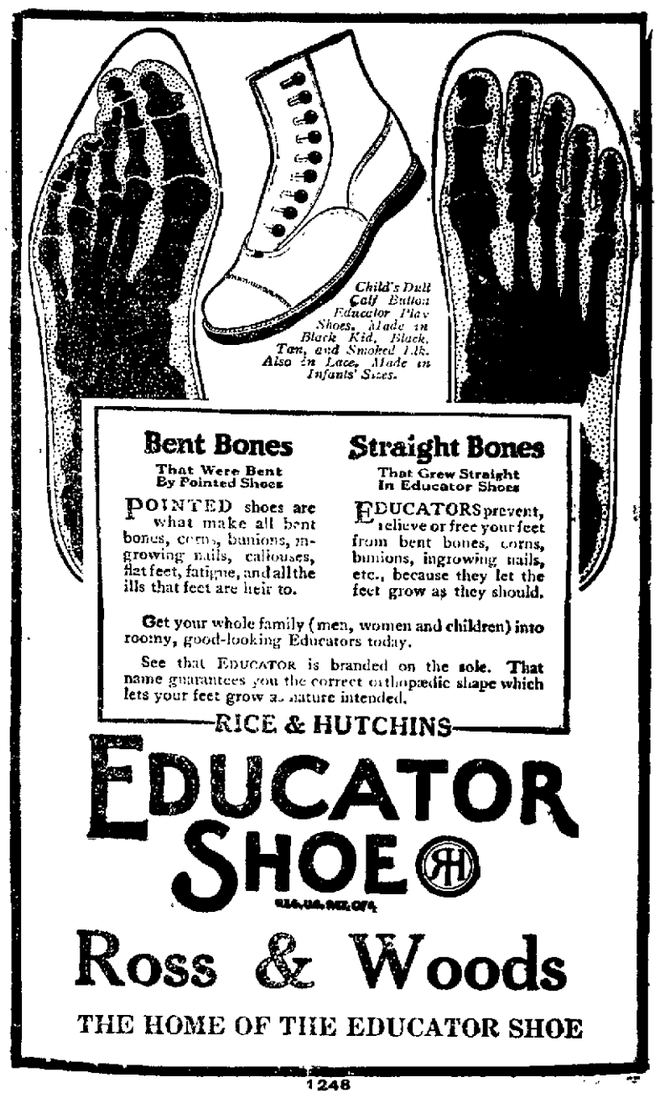


Bent Bones That Were Bent By Pointed Shoes

POINTED shoes are what make all bent bones, corns, bunions, ingrowing nails, callouses, flat feet, fatigue, and all the ills that feet are heir to.

Straight Bones That Grew Straight In Educator Shoes

EDUCATORS prevent, relieve or free your feet from bent bones, corns, bunions, ingrowing nails, etc., because they let the feet grow as they should.

Get your whole family (men, women and children) into roomy, good-looking Educators today.

See that EDUCATOR is branded on the sole. That name guarantees you the correct orthopædic shape which lets your feet grow as nature intended.

RICE & HUTCHINS

EDUCATOR SHOE

Ross & Woods

THE HOME OF THE EDUCATOR SHOE

1248

HELP THE WAR WORK CAMPAIGN

An army with idle time on it hands, needs healthful recreation and entertainment as much as a fighting army.

More than ever important is it that we should give liberally this week to the United War Work Campaign.

The seven great organizations that carry the Home to the soldiers in this country and abroad have united in this campaign.

Give liberally this week.

Clearfield Hardware Co.

125 Market St Clearfield, Pa.

NEWSPAPER ARCHIVE®

# GLOBE THEATRE

**TONIGHT**

Editohr Storey with all star cast in "TRASURER OF THE SEA" In 5 thrilling acts

Special Vitagraph Comedy

Admission 15c

**MONDAY**

Tom Mix with all star support in "ACE HIGH" A western thriller in 5 acts

Pathe Serial "THE HOUSE OF HATE"

"THE WAR REVIEW"

# New Driggs THEATRE

**TONIGHT**

"JOAN OF PLATTSBURG" Seven Big Acts Featuring Mabel Normand and an all star cast.

Special Vitagraph Comedy

8 Reels in all 8

PRICES

Prices, balcony 20c
Orchestra 25c

COMING MONDAY

A great War Picture "THE WARRIOR" In 8 Acts

We will pay war tax


# The Clearfield High School Lecture and Entertainment Course

**Season 1918-19**

**ATTRACTIONS**

Nov. 20 Boston Opera Company
Dec. 5 Montraville Wood
Feb. 6 Schuman Quintet
Mar. 4 Ralph Bingham
Dr. Chas. T. Baylis

**Season Tickets $1.50**

**Purchase Your Season Tickets From Any Senior or Junior High School Student**

**... BUY W. S. S. ...**


COLDS Head or chest—are best treated "externally"—

NEW PRICES—30c, 60c, $1.20

**Feeling Fit**

Do you feel that you are doing the most efficient work that you can?

SANTOX

Wine of Cod Liver Oil

This wonderful tonic and builder will put your system in fine shape.

Ask your neighbor—he's taking it.

STEWART'S DRUG STORE
The San Tox Store


## COST OF WORLD WAR TO BELLIGERENT NATIONS OVER 220 BILLIONS

Washington, Nov. 15—The war cost to the world is made up of approximately the following figures:

United Kingdom, $52,000,000,000.
France, $32,000,000,000.
Germany, $39,000,000,000.
United States $20,000,000,000.
Russia $30,000,000,000.
Italy $12,000,000,000.
Austria-Hungary, $20,000,000,000.
Bularia and Turkey, $5,000,000,000.
Other belligerents $10,000,000,000.

The allied nations have spent about $157,000,000,000 while their enemies have spent about $64,000,000,000.

Of the amount spent by the United States, $7,732,000,000 represents credits to allies.

The United States government for the month ending Saturday amounted to $1,542,056,613, as compared with $280,538,167 for the corresponding period a year ago, almost six times as much.

One more Liberty Loan, of about $4,000,000,000 is regarded as inevitable It is figured that this loan will come about March 1. The treasury is offering certificates of indebtedness to carry it until that time These certificates of course, will be refunded in bonds.

## CLEARFIELD SOLDIER MARRIES DAUGHTER OF TEXAS RANCHER

Maynard Shaw son of Mr. and Mrs. Elmer Shaw of Turnpike avenue, has found time while baking daughnuts and performing other culinary duties to successfully court and win a Texas girl as his bride. Maynard is a cook in Co. C of the 57th Infantry now in Texas and his marriage to Miss Laurecy Teel, daughter of a wealthy rancher has been announced as taking place at Lake Charles, Texas. The happy couple will visit Clearfield as soon as Mr. Shaw is released from army service.

## AN ECHO OF A SUMMER COLLISION

An echo of the smash-up between Lansberry's truck and a touring car driven by Clifford Cowdrick at the corner of Turnpike avenue and West Pine street some time last summer was heard in Justice Chorpening's court this morning.

After hearing the evidence pro and con Justice Chorpening reserved his decision until Monday morning.

Mrs Mary Allen received a telegram from the war department this morning stating that her son Con had been wounded while in action in France.

FOR SALE —A bed davenport 82 in. long mattress combined, good as new for the small sum of $35. Call Progess for information. N16-3tc

Lewis Stock of Meadville is visiting his parents, Mr. and Mrs. John A. Stock.


**OUCH! LUMBAGO! RUB IT ON BACK**

Rub away all pain, soreness, stiffness, backache with "St. Jacobs Liniment"

Ah! Pain is gone! Quickly? Yes! Almost instant relief from soreness stiffness lameness and pain follows a gentle rubbing with St. Jacobs Liniment.

Apply this soothing, penetrating oil directly upon the ache and like magic it comes. St. Jacobs Liniment contains no iodine. It is a painless backache, sciatica and sciatica relief which never disappoints, does not injure and doesn't burn or discolor the skin.

Straighten up! Stop limping! Forget your "stitches". In a moment you will forget that you ever had a back because it won't hurt to be stiff or lame. Don't suffer! Get a small trial bottle of St. Jacobs Liniment from any druggist now and get this lasting relief.


# CLEARFIELD CHURCHES RESUME SERVICES

The most simple unembellished services will mark the opening of the churches next Sunday.

The pastors have agreed that it will be wise to defer all special or attractive programs until all danger of contagion has passed.

They especially emphasize the need of all contributors either bringing or sending their envelopes and contributions for the Sundays on which the churches were closed. This applies to all branches of church work, and is very important.

They also desire to emphasize the great War Work campaign now on. All church members should subscribe early and to the limit of their ability both as a stimulous and example to others and because of the great need.

The following services are announced for next Sunday, Nov. 17th:

**Trinity M. E.**
Rev. W. W. Hartman, Pastor
9:30 Sunday School.
Memorial tribute to W. H. Mallollen, Russel C. Flegal, and Albert Fullington, members deceased.
10:45 Morning Worship.
6:45 P. M. Epworth League.
7:30 Evening Worship.

**West Side M. E.**
Rev. C. C. Snavely, Pastor
9:30 Sunday School.
10:30 Preaching.
2:00 P. M. Junior League.
6:45 Epworth League.
7:30 Preaching.

**Eleventh Street M. E.**
Dr. J. C. Collins, Pastor
10:30 Morning Worship.
2:00 P. M. Sunday School.
6:45 Epworth League.
7:30 Evening Worship.

**Allen A. M. E.**
Rev. J. W. Hayes, Pastor.
11:00 Morning Worship.
2:15 P. M. Sunday School.
7:15 A. C. E. League.
7:45 Evening Worship.
Preaching by the new pastor.
7:45 Wednesday Prayer Meeting.
Everybody cordially invited.

**United Brethern**
Rev. W. A. Wissinger, Pastor
During the five weeks of quarantine and the closing of the churches, there was little or no work done in interest of the Kingdom of Christ. The ban is now lifted and next Sabbath we begin anew with our best efforts to press forward the work of the church.
9:45 Sunday School.
We expect to meet every officer and teacher ready to do their best. Let every member of the Sabbath school be present.
11:00 Morning Worship.
"A good fight."
2:00 P. M., Jr. Y. P. S. C. E.
Miss Earl Yager, leader.
6:45 Sr. Y. P. S. C. E.
President Russell Lynch will have charge.
7:30 Evening Worship.
"The Value of Peace."
7:30 Wednesday evening Prayer Meeting followed by official board meeting at 8:30.

**Presbyterian**
Rev. E. C. Reeve, D. D., Pastor
9:45 Adult Bible Class.
10:00 Reedsville S. S.
10:30 Morning Worship.
11:45 Sabbath School.
7:00 P. M., Young People's Meeting
7:30 Evening Worship.

**Lutheran**
Rev. C. W. Baker, Pastor
9:15 Sunday School.
10:30 Divine Worship.
3:00 P. M. Mission Band.
7:30 Divine Worship.

**Baptist**
10:00 A. M. Sunday School.
11:00 Morning Service.
6:45 Y. P. B. U.
7:30 Evening Worship.
Rev. Jos. Smith will preach at the morning service.

**St. Andrews**
9:30 A. M. Sunday School.
10:45 Holy Communion and Sermon.
7:30 Evening Prayer and Sermon.
Rev. Eneflas W. Sheldon of Cambridge, Mass., will officiate

**St. Frances Church**
Rev. M. A. Ryan, Pastor
8:00 Children's Mass.
10:00 High Mass.

## HIGH SCHOOL OPENS M[illegible]

The H[illegible] School [illegible] the o[illegible] and w[illegible]

[illegible]

Yes, saw it in The Progress

# IMMIGRATION TO THIS NATION AGAIN A BIG QUESTION

Washington, D. C., Nov. 13—The immigration bureau at the various Atlantic ports of the United States is nearing the end of a long vacation. Since the commencement of the war in Europe the tide of immigration decreased until it reached a point where as many foreigners were going out as were coming into the country. During the past year the immigration from some of the European countries has approached the vanishing point. Before the war considerably more than a million immigrants arrived in the United States every year.

The war stopped immigration automatically and almost entirely. With the coming of peace immigration is expected to be immediately resumed. The problem now on the minds of the United States Commissioner of Immigration and his subordinates relates to the probable extent of this resumption and to prepare plans to meet it. Whether the volume of immigration will be larger or smaller than in the years immediately preceding the war is a question that only the future can answer.

In the opinion of the United States Commission, future immigration will depend on a variety of influences. The Central Powers and Russia may forbid immigration entirely, as they will need all their able-bodied men at home. A pretty heavy immigration from Great Britain, especially Canada, is predicted. France is not likely to send over many emigrants, as indeed she never has done since early colonial days. The French are too naturally a home-owning and individual-fortune building race to migrate in considerable numbers.

Despite the spoliation of Belgium only a few hundred Belgians have come to America since the beginning of the war. Those driven from their homes have found temporary refuge in France, England and Holland, and it is reasonable to suppose that they will return to their homes now that the land is being wrested from the Huns. The Belgians, like the French, have never migrated in large number.

For a variety of reasons, the volume of German immigration is not expected to be large during the next few years. As a matter of fact, comparatively few Germans have been coming to America in recent years. Before the war the average was only about 25,000 a year. The bulk of the German population in the United States came here before 1870. During the past generation and longer the Germans have been staying at home. After the war it is expected Germany will take measures to induce all her people to stay at home to aid in recuperating industry and trade.

As soon as peace is declared it is expected that Italian immigration will be resumed in about the same volume as before the war. Italy does not discourage immigration to the United States. A large percentage of the Italians who come to America return to their native land with their savings, and thus collectively increase the wealth of Italy very materially. The Italian Government recognized this long ago and worked out the most intelligent and humane emigration policy of any nation in Europe.

The heaviest immigration is expected to come from Poland, Hungary and the eastern part of Europe. These countries have suffered terribly from the war and are not likely to recover from its effects for many years to come. Cities and towns have been laid in ruins, the land devastated and families broken up, so there will be little left to induce the inhabitants to return. The same is true of the Balkan countries—Serbia, Bulgaria and Roumania. From each of these it is predicted that the post-bellum immigration will reach higher figures than the immigration before the war.

The first year of peace is expected to see a greater immigration into the United States than ever was known before. After [illegible] is expected to subside, gradually [illegible] less each year until [illegible] again.

NOTICE

[illegible]

NOTICE

[illegible]

ALL KINDS OF HAULING WANTED

[illegible]

# TODAY'S CASUALTIES

The following casualties are reported by the commanding general of the American Expeditionary forces today:

| | |
|---|---|
| Killed in action | 202 |
| Died of wounds | 156 |
| Died of accident and other causes | 8 |
| Died of airplane accident | 1 |
| Died of disease | 179 |
| Wounded severely | 28 |
| Wounded (degree undetermined) | 82 |
| Wounded slightly | 163 |
| Missing in action | 287 |
| Total | 1075 |

The following Pennsylvanians are n today's list:

**Killed in Action**
Captain
David Ropp, Wayne.
Lieutenant
Milton J. Norman, Sunbury.
Battalion Sergeant Major
Earl H. Yegle, Easton.
Sergeants
Benjamin F. Taylor, Wilkes-Barre.
David W. Mundis, Hellam.
Corporals
Earl Stuffiet, Pottstown.
Edwin D. Miller, Orefield.
Wallace M. McIntire, Wilkinsburg.
Watson R. Pepperman, Williamsport.
Paul J. Peters, Easton.
Privates
Milton W. Myers, Lewiston.
Earl C. Shaner, Leechburg.
James Trombetta, Philadelphia.
Stanley Winiewicz, Pittsburgh.
Frank Mundekis, Pittsburgh.
Claude S. Krupp, Trumbauersville.
Harry Large, Doylestown.
Enrico Fusett, Beaver Falls.
Antonio Grosso, Wyalusing.
John P. Meade, Butler.
Allen A. Nunemacher, Tower City.
Owen B. O'Donnell, Bearerdale.
Samuel A. Painter, Johnstown.
William G. Folk, Blairs Mills.
Peter P. Raymond, Vandergrift.
William F. Soder, McKeesport.

**Died from Wounds**
Sergeants
Charles H. Gibson, New Kensington
Corporals
Howard C. Bainbridge, Philadelphia
Clarence B. Jones, McKeesport.
Clarence T. Walther, Pittsburgh.
Privates
Daniel R. Kelly, Mount Pleasant.
Giacinto Cilento, Conleysville.
Charles E. Cuneo, Force.
Harry F. Lackhove, Mercersburg.
Oliver J. Smith, Millmont.
Fred Vishnifsky, Connellsville.
Leonard B. Wilson, Bellevue.

**Died of Disease**
Sergeants
Stuart P. Forner, Johnstown.
Mechanic
John G. Hermann, Philadelphia.
Privates
Kenneth B. Fry, Irwin.
William W. Baley, Clifton Heights.
John R. Houser, Bethlehem.
George N. Kachik, Center County.
James P. Herron, Aremore.
Frank J. Kelly, Jermyn.
Ralph Robson, Stalker.
James L. Shirey, Clearfield.
Frank Kister, Philadelphia.
Frank Miskiel, Gettysburg.
John T. Merris, Philadelphia.
Gee Nicklow, Adelaide.
Raymond T. Reichard, Allentown.
Frank Rizzelli, West Hickory.
Robert Taylor, Norristown.
Fred F. Withrow, Ligonier.
Howard A. Brogley, Reading.
Ira G. Newman, Elk Lick.
Donald P. Tanner, Peckville.
William J. Taylor, Harrisburg.
Edward J. Walsh, Scranton.

**Wounded Severely**
Arthur P. Hawk, Allentown.
Joseph H. Scott, Wylandville.
Chester Sherich, Washingtonboro.

**Wounded (Degree Undetermined)**
Corporals
William S. Lytle, Carnegie.
Privates
John R. Kendle, Lan[illegible]
Alphonso Leonard, Coal Ridge.
William E. Igna, Johnstown.
William Edwards, Scranton.

**Wounded Slightly**
Sergeants
William L. Endy, Pottstown.
William A. Asher, Oakmont.
William F. Wilson, Bentleyville.
Corporal
Joseph T. Coleman, North Bradford.
Wagoner
William A. Quinn, Philadelphia.
Privates
Walter C. Bacon, Pittsburgh.
John J. Geadlocky, Mount Pleasant.
James McGarvey, Philadelphia.
John S. Sherman, F[illegible]
Joseph Fiedlanz, Conshohocken.
Robert H. Herbert, Dover.
John O'Donnell, Philadelphia.
Clarence W. [illegible], West Pittston.
[illegible]


LEONARDSON'S

**A VICTORY VALUE IN THE WEEK-END VICTORY SALE**

*Children's Black Stockings at per pair* **29c**

The wise mother buys school hose for her children in lots of half dozen or dozen, because it becomes quite annoying and aggravating at any time to find that the stockings have not been darned and not ready to use. These are good quality black cotton with 1x1 rib, with double heels and soles.

Other stockings for children at

**39c, 45c to 59c pr.**

**A. W. LEONARDSON CO.**


Byron H. Huffman, Latrobe.
George H. Ingraham, Hickox.
Lee H. Irwin, Oil City.
Orville J. Isenberg, Royer.
Ben Nichols, Belle Vernon.
Jacob K. Painter, Lancaster.
Samuel Ross, Girardville.
Joseph A. Wilson, Philadelphia.

**Missing in Action**
Lieutenant
John S. Baldwin, West Chester.
Corporals
Chester J. Cincotta, Philadelphia.
Luther S. Grabill, New Holland.
Fred erick M. Haas, Harrisburg.
Roland B. Cassels, Philadelphia.
Harry Gottschall, Reading.
Harry P. Guarino, Greensburg.
Albert E. Hutchinson, Philadelphia.
Searles E. Slack, Reading.
Privates
Arthur M. Brion, Mansfield.
Frank Lewis, Philadelphia.
Theodore T. Miller, Lancaster.
Tootsie Miller, Philadelphia.
Harry E. Nonnemacher, Sinking Spring.
Samuel J. Robertson, Philadelphia.
Lue Rose, Sharpesville.
William F. Sipe, York.
William H. Werner, Philadelphia.
Gordon B. West, Philadelphia.
Joseph Zitomer, Philadelphia.
Clyde Appleman, Roaring Springs.
Walter Atwood, Philadelphia.
Willis H. Bailey, Pottsville.
Lloyd C. Baughman, Greencastle.
Aurelio Bertolini, Philadelphia.
Leo C. Blickey, Port Carbon.
Ephriam G. Byer, Columbia.
Charles P. Cartin, Philadelphia.
Harry E. Case, Hazleton.
Jonathan P. Clauser, Allentown.
Leo J. Cole, Philadelphia.
Domenico Creno, Bristol.
David Dougherty, Philadelphia.
Stanley C. Dreibelbis, Hamburg.
Mellor Dunkerly, Philadelphia.
Levi C. Eager, Lancaster.
Samuel Ga[illegible], Philadelphia.
William J. Gardner, Philadelphia.
Ernest A. Geeding, Philadelphia.
John R. Grah m Philadelphia.
Otto E. Grigoh, Philadelphia.
James C. Hartman, Philadelphia.
Paul M. Herr, Lancaster.
Webster Herstine, Revere.
Stanley A. Lisewski, Philadelphia.
Myron C. Livingston, Radford.
George H. Boyer, Wernersville.
John R. Cavanaugh, Philadelphia.
Ernest D'Attillio, Philadelphia.
Samuel Daubert, Easton.
Candido Demasi, Pittsburgh.
William B. Denner, Sellersville.
Elmer R. Dennis, Farmersville.
George W. Dunmire, Chambersburg
Samuel Gabradovich, Pottsville.
Carl W. Ginther, Pottsville.
Roy R. Hannum, Philadelphia.
Ernest J. Harrison, Philadelphia.
Harry Horst, Philadelphia.
Harry T. Jones, Philadelphia.
Vincent Kateusz, Conshohocken.
Francis E. Kearney, Pittsburgh.
Joseph R. Kern, Willow Grove.
David E. Long, Union Deposit.
Hugh B. McBride, Philadelphia.
Thomas H. McCool, Philadelphia.
John T. McCullough, West Decatur.
Frank J. McCusker, Phiaddelphia.
William Marks, Throop.
Roy D. Mathews, Philadelphia.
Ralph C. Maurer, Reading.
Edwin H. Mitchell, Philadelphia.
Carl A. Olice, Philadelphia.
John T. O'Neil, Philadelphia.
Joseph J. Grundy, Shenandoah.
Bert Orange, Philadelphia.
Adolf Pace, Philadelphia.
Frank H. Parker, Philadelphia.
Bert Rossman, Beaverdale.
George A. Ross, Philadelphia.
[illegible], Wilkes-Barre.
[illegible] B. Ramp, Philadelphia.
[illegible], Philadelphia.
John J. Wilson, Philadelphia.
Charles Kirshtein, Philadelphia.
Charles L. Knox, Philadelphia.
Ernest J. Kuchenbrod, Wayburn.
Frank Mondelli, Philadelphia.
Clarence R. Mowery, Paradise.
John A. Murray, Philadelphia.
Elmer E. Sheckler, Philadelphia.
John H. Shultz, Pottsville.
Harry F. Simon, Philadelphia.
Herman R .Singer, Philadelphia.
John Skonezney, Connellsville.
Luther R. Snyder, West Bethlehem
Oscar F. Suess, Pittsburgh.
Donato A. Summo, Dunmore.
Harry Tishler, Pittsburgh.
James L. Trainer, Philadelphia.
James A. Trimble, Pittsburgh.
John A. Wagner, Jenkintown.
Stewart Walthour, Harrison City.
Horace Whiteside, Catasauqua.
Tom Zebroske, Erie.
Malcolm G. Nederry, Philadelphia.
William J. Starr, Tower City.
William A. Wahl, Philadelphia.
Edward B. Williams, Philadelphia.

## RESOLUTIONS OF RESPECT

Whereas God in his providence has seen fit to call unto himself the soul of our departed brother John Carlson.

Therefore be it resolved, That while we deeply deplore the loss of our Brother and friend, we bow in humble submission to the will of him who is too loving to be unkind and too wise to err.

Resolved, That in the death of Brother John Carlson we have lost a true and loving brother; his wife and children an agectionate husband and loving father.

Resolved, That we drape our charter for a period of thirty days and that these resolutions be spread upon the minutes of ourlodge, a copy sent to the bereaved family and published in the Philipsburg Journal and The Clearfield Progress.

HARRY ELLIS
LEWIS BOGNER,
ALBIN LIMBERG
Committee

Mr. and Mrs. J. M. McCracken, of West Fourth avenue, have received word that their son, Corp. David L. McCracken o fCo. F, 9th Inf., U. S. A., who was wounded in June, has been returned to this country for further medical treatment and is at present stationed at the General Hospital at Rahway, N. J.


**MEAT INJURIOUS TO THE KIDNEYS**

Take a tablespoonful of salts if back hurts or bladder bothers

We are a nation of meat eaters and our blood is filled with uric acid says a well-known authority, who warns us to be constantly on guard against kidney trouble.

The kidneys do their utmost to free the blood of this irritating acid but became weak from the overwork; they get sluggish; the eliminative tissues clog and thus the waste is retained in the blood to poison the entire system.

When your kidneys ache and feel like lumps of lead and you have nagging pains in the back or the urine is cloudy full of sediment, or the bladder is irritable, obliging you to seek relief during the night; when you have severe headaches nervous and dizzy spells, sleeplessness, acid stomach or rheumatism in bad weather, get from your pharmacist about four [illegible] take a tablespoonful in a glass of water before breakfast each morning [illegible] your kidneys will act fine. This famous salts is made form the acid [illegible] juice combined with lithia and has been used for generations to flush and stimulate clogged kidneys to neutralize the acids in urine so it is no longer a source of irritation thus ending urinary and [illegible] disorders.

Jad Salts is inexpensive and cannot injure; [illegible] a delightful effervescent lithia water drink and nobody can make a mistake by taking [illegible] to keep the kidneys clean and active.

I saw it in The Progress.


NEWSPAPER ARCHIVE®

MEMBER UNITED PRESS ASSOCIATION

CIRCULATION YESTERDAY
3,605

# THE CLEARFIELD PROGRESS

THE WEATHER
Rain tonight and Sunday. Warmer tonight in southren portions.

VOLUME XIII. THE CLEARFIELD PROGRESS SATURDAY EVENING, NOVEMBER, 16, 1918 NUMBER 117

## BULLETIN: 12:10 P. M. BELGIAN OUTPOSTS ENTERED BRUSSELS THIS MORNING

# "200,000 ARMY MEN TO BE RELEASED WITHIN THE NEXT TWO WEEKS"-MARCH

## CHIEF OF STAFF IN INTERVIEW WITH NEWSPAPER MEN ANNOUNCES WHICH MEN WILL BE RELEASED FIRST

## WILL RELEASE 30,000 EACH DAY

By CARL D. GROAT
(United Press Staff Correspondent)

WASHINGTON, Nov. 16.—Demobilization orders already issued take care of 200,000 men within the next two weeks in this country. As the machinery is perfected 30,000 men a day can be demobilized.

These facts were made known by Chief of Staff March today in his press conference. No more troops will be sent overseas, March declared.

General Pershing has been instructed as soon as transports are available to send the casuals, convalescents, sick and wounded to this country before the steady stream of the larger bodies begin.

Demobilization orders cover the troops in this order: First, development battalions, 71 in number, containing 98,199 men.

Second, conscientious objectors, not under sentence.
Third, spruce producers.
Fourth, Central Officers' Training Schools.
Fifth, United States guards, 135,000.
Sixth railroad troops.
Seventh, depot brigades.
Eighth, men in replacement camps.
Ninth, men in combatant divisions.

March said there are 1,700,000 men in camps in the United States and that it will take some time to muster them out as physical examinations and othe rrecords must be sent to the War Risk Bureau and other bureaus. Orders issued will effect 200,000 men in the next two weeks, March said.

The War Department has ordered General Pershing to cable uncoded the names of those killed and wounded up to November 11. General Pershing replied that he would expedite this. The first and second army lines at the time the armistice was signed was 52 miles.

## GERMANY EXPECTS TO HAVE HARD TIME ON NAVAL ARMSTICE TERMS

By United Press

COPENHAGEN, Nov. 16.—Germany cannot carry out the naval provisions of the armistice, the Deutiche Tageszetung declared. It is impossible to deliver naval material demanded in the armistice because the naval authorities no longer control the seamen, said the newspaper. Submarine crews refuse to go to England, fearing violence. The Chairman of Workmen's & Soldiers' naval council are afraid that if they do not carry out the conditions of the armistice the Allies will occupy Heligoland.

## SOLF AGAIN APPEALS TO WILSON FOR RELIEF ON GERMAN FOOD PROBLEM

By United Press

LONDON, Nov. 16, 1:10 P. M.—Germany wants to send a delegation to the United States to plead for food according to wireless dispatches received here from Berlin today. Foreign Secretary Solf in another wireless to Secretary Lansing asks President Wilson's permission to send such a commission immediately to America to lay before the United States government the conditions of famine in Germany. Solf also asks for an immediate conference at the Hague.

BERLIN VIA LONDON, Nov. 16.—Foreign Secretary Solf has sent the following wireless message to Secretary Lansing: "Fulfillment of Clause 19 of the Anglo-Turkish armistice that German civilians should leave Turkey immediately will cause severe hardships. It appears unreasonable that now after the universal armistice the German blind and orphan hospitals should be compelled to close, causing suffering to Christian people. The German government requests that the President intervene in that the German civilians may remain in Turkey.

### PEACE CONFERENCE TO GET UNDER WAY THIS MONTH

WASHINGTON, Nov. 16.—Preliminary session of the peace conference will be held at Versailles or Paris late this month, French cables today reported. Regulations covering deliberations around the peace table, questions of representation and general parliamentary problems will be taken up, it was stated.

## SCENES IN A WARD OF CONVALESCENTS NO GLOOM THERE

Paris, Oct. 18—By Mail—It was one of those days when everything had gone wrong in the convalescent wards of a certain French hospital, partly given over to wounded American soldiers.

Most of the men were getting along nicely, that was the trouble. Heroes don't work at heroics all the while; and if there is ever a time when they knock off on the job, it is while they are convalescing. Any nurse will tell you that. On this particular day men who had distinguished themselves like martyrs while they waited for the stretcher bearers were acting like kindergartners with sore thumbs.

The curtains were too high and the curtains were too low. The beds were too soft, and the beds were too hard. The oatmeal was raw, and the oatmeal was overdone. Only the mothers at home who had nursed the huskies through mumps and measles could have thought them heroes just then.

### Nothing Was Just Right

"Darn that pillow!" muttered one of the American soldiers. It hurt him to hit it so hard, and you could tell from the expression on his face, but it would have hurt him more not to hit something just then.

"Monsieur should look out for the collarbone" reproved the little French Red Cross nurse.

Under his breath the American soldier said something that sounded like, "s MY collar bone!

"I shall read to you—no?" offered the little nurse to the half-dozen nearest American soldiers.

"No!" they agreed instantly, in as nearly vicious a way as they could speak to anyone so kind as the little French nurse.

"Just look at that, would you?" added one of the boys. "Disgusting. I call it! Simply disgusting!"

### Love a Lover? No!..

They all turned and stared with the greatest animosity at a cot nearby, where a pretty French girl was saying goodbye to her "poilu" after her afternoon visit at the hospital. It was really a charming scene, but the nurse, who was gifted with imagination, understood why the American boys hated to look at it.

"The poor ones!" she said, to herself. "It is that they have le mal du pays. One can do nothing for them."

As if to contradict her, the door opened at that moment, and 4 women came into the ward—American women b every sign. The little French nurse would have known it, if only by the way the leader drew a long breath before plunging into her French question after the manner of one about to take an ocean dip on a chilly day. They wore the gray uniforms of the Y. M. C. A.

But they had another insignia which made the litle French nurse who knew of Benjamin Franklin only sketchily, look at them again. Under their arms each carried plump, crusty loaves of bread, partly concealed by thin paper wrappings.

"They told us there were American boys here" the leader said. "Could we see them?"

### Answer is Whoop

Could they? The boys answered the question themselves with a wild whoop. Callers from home? Some one to see them?

"Hello, boys!" smiled the Y. W. C. A. women, coming up to the cots. "See what we've brought you! White bread"

There was another whoop at that.

"We knew you'd like it" beamed the motherly woman who led the party. "We've been wanting some ourselves so much that we know just how you felt about it. So we looked all over Paris for white bread for you, and then at last we found something at the American Commissary. See there's jam and some butter too! Let's have a party."

### Want to Hear News

The boys fell upon the white bread with the gusto of famished men. They ate one piece and asked for another. They finished that and begged for a third. Meanwhile they asked all sorts of eager questions. Had any of the Y. M. C. A. women ever been in Paris, Illinois? Gee but it had it on anything in France! Was the new subway in New York really as bad as it was painted? What were they singing now, back in the United States? One of the women, who had come to France in Y. M. C. A. entertainment work, started a vocal class at once, and you would have said that those wounded American soldiers never had been guilty of a grouch in all their lives if you could have heard them singing:

"K-k-k-Katie, beautiful Katie,
You're the only g-g-g-girl that I adore."

They were still grinning happily, their good nature utterly restored, when the last crumb of white bread had been eaten, and the Y. M. C. A. women had to say goodby. The little French nurse felt that her life had been made so much easier by the call that she followed the visitors to the door, and said so.

### It Was a Treat, All Right

"Oh I guess they weren't so glad to see us a they were to get some white bread," modestly disclaimed one of the Y. M. C. A. women.

"De pain!" said the nurse. "But they have that everyday, both at the front and here. The hospital is furnished white bread for les Americans."

The Y. M. C. A. women looked at each other for a moment, then they laughed.

"And they have it all the time," said one of them when she could speak. "You'll never know how near we came to eating that bread on the way here. Why, we thought white bread would please them more than anything. We thought we were giving them a treat."

"I never know that word 'treat' " said the little French nurse, pronouncing it cautiously. "But I think Mesdames you have brought them something better than bread."

## MASARIK LEAVES WASHINGTON TO ASSUME OFFICE

WASHINGTON, Nov. 16—President Thos. J. Masarik, of the Czecho-Slovak Republic left Washington today to assume the reins of his government at Prague following his selection as President by the Czecho-Slovak leaders assembled at Berne. Dr. Masarik told the United Press that his aim was to solidify the reborn nation.

WASHINGTON, Nov. 16.—America today showed confidence in the new Czecho-Slav nation by a loan of seven million to the Czecho-Slovak National Council.

### FLU CONDITIONS ARE STILL SATISFACTORY

Officials are pleased with the condition of health in this community today. There were some admissions to the Emergency hospital last evening but the general situation is good. Everybody ust sit tight and permit on relaxation of the ordinary safeguards and precautions. No man who is not feeling at his best has any business to go out on the street and spread germs. Everybody owes it to themselves and their neighbors to keep fit or keep in the house.

### Health Officer Needed

The Board of Health is now hunting for a good man to take the position of health officer and secretary of the Board of Health. Anybody who believes they can fill the bill should apply immediately to John Urey at the Trust Company building.

A. M. Liveright, Esq., is home to spend Sunday with his family after a strenuous session of work for the government at Washington. Attorney Liveright is assisting the legal department of the government in their sale of alien property in this country. While he expects to be engaged in this work for some time, he will make periodical trips to Clearfield to look after his business affairs.

## LANSING IS LIKELY TO HEAD AMERICAN PEACE DELEGATION

LONDON, Nov. 16. — That President Wilson will attend the peace conference is a "practical certainty" the Evening News declared. The newspaper attributed its information to Col. House.

WASHINGTON, Nov. 15.—A prominent former diplomat said today that he had been informed that Secretary Lansing would be designated as the chairman of the delgation from the United States to the peace conference.

Two other delegates, according to his information are Colonel Edward House and Associate Justice Brandeis. He also stated the possibility of naming a woman on the delegation had been discussed in high places.

The theory which seems to justify this discussion is that if there is to be a final peace throughout the world the status of women brought about by the war and their future status should be a part of the proceedings.

Neutral diplomats say that the peace delegacion from the United States would be incomplete if the secretary of state should be absent. In any event they say that no matter who represents the United States at the Congress, there will be many interchanges with the White House before the stamp of finality is placed on any proposition.

### U. S. Not Selfish

WASHINGTON, Nov. 15.—Dr. Solf the German secretary, was advised today by Secretary Lansing to address all communications in future to all associated powers and not to the United States individually.

The secretary's message, the text of which was not made public, acknowledged the many notes from the new German government and informed that goverment that the notes were being transmitted to the allies.

In some quarters Mr. Lansing's action was construed as putting a stop to "the sympathy offensive" which Germany has apparently opened on this country. Since the abdication of the kaiser, all of her messages have been addressed to the United States government and have studiously avoided any mention of the Entente.

This, however, is ot the case. The intention of the United States has been clearly portraye dby President Wilson in his promise to assist Germany providing order was maintained and also by Premier Lloyd George declared himself against a vengeful peace.

## AUSTRALIA OBJECTS TO RETURNING COLONIES TO THE GERMAN EMPIRE

(By United Press)

MELBORNE, Nov. 16.—A resolution demanding the refusal to return the German Pacific colonies is before the Federal Parliament. The resolution under discussion is as follows: "That it is essential to the Australian government that the German possessions in the Pacific occupied by Australian and New Zealand troops should not under any circumstance be returned to Germany and that in the consideration and determination of any proposition effecting the designation of these islands Australia should be consulted. The National council passed a resolution unanimously supporting the resolution by Prime Minister Hughes that Australia be represented at the peace conference and enthusiastically commended his efforts to safeguard Australian interests.

## HOOVER DECLARES NO ONE WILL NEED SACRIFICE FOOD TO FEED THE ENEMY

By United Press

NEW YORK, Nov. 16.—"The American people will not have to deprive themselves of one mouthful of food to feed Germany," Herbert Hoover declared here today before starting for Europe to hold a series of conferences on the world food supply with the Allied and neutral countries. "We need not worry about Germany, she can take care of herself. We will have to look out for the little Allies who have been under the German yoke, or they will famish. We must give them help and lose no time in doing it." Hoover declared that Germany was not starving and that as soon as the "water tight blockade" was relaxed she would get all the food she needed.

By United Press

NEW YORK, Nov. 16.—Hoover said that he would attend conferences in England, France and Belgium. He said he did not expect to come in contact with any German food officials. The Food Administrator expects to return to America by Christmas.

## HUNDREDS OF AMERICAN PRISONERS BEING RELEASED BY THE ENEMY

By WEBB MILLER
(United Press Staff Correspondent)

WITH THE AMERICAN ARMY IN FRANCE, Nov. 16, 9:40 A. M.—Hundreds of American prisoners released by the Germans are pouring through our lines. Many of them walked 24 hours in freezing weather with little clothing. They said the Germans evacuated and left them to their own resources. The troops include those from Texas, Ohio, Illinois, Michigan, Wisconsin, California, and Washington. None of the men had overcoats and they were dressed in different kinds of clothing. Some wearing German uniforms had worked in saw mills and on farms.

### LEST WE FORGET!

This is a reproduction of a German—not a French—painting. It represents a scene in the historic Palace of Versailles when Bismarck was imposing terms upon France after the defeat of the French in the war of forty-seven years ago. Much of the familiar Hun paraphernalia is in the picture. Bismarck wears the Iron Cross, and the Prussian helmet is there. On the floor may be seen "scraps of paper"—not so great a feature of history then as now—and on one of them there rests the heavy foot of Bismarck. The moment chosen by the German artist was that when Jules Favre and Louis Thiers, the French plenipotentiaries, had been sunk into the abyss of despair by their realization that there was no hope of obtaining modification of the severe and humiliating terms being forced upon them by their cruel adversary. Thiers is shown in an attitude of physical and mental collapse at the horrors from which his beloved country cannot escape. Now that the day of atonement has come the Hun, still animated by the same brazen insolence, untempered by defeat, is trying to evade the re-enactment of this scene of Versailles at Potsdam, with himself in the rôle of the vanquished instead of the conqueror.

NewspaperARCHIVE®
NewspaperARCHIVE®

# THE CLEARFIELD PROGRESS

Published every day except Sunday by the Progressive Publishing Company, Progress Building, Clearfield, Pennsylvania.

G. A. STEWART, Managing Editor.
J. D. CONNELLY, City Editor R. S. NIGHTINGALE, Adv. Mgr.

OFFICERS:
R. H. SOMMERVILLE, President G. A. STEWART, Sec. and Treas.

H. & C. Phone, No. 176 Bell Phone No. 47

TERMS OF SUBSCRIPTION

One Year ..... $4.00 Three Months .....$1.00
Six Months ..... $2.00 One Month ..... .40

All subscriptions not paid in advance are charged at forty cents a month.

Entered at Post Office at Clearfield, Pa., as second class matter.

SATURDAY EVENING, NOVEMBER 16, 1918.


## A TASK REQUIRING EFFORT

Captain A. H. Woodward, Chairman,
Council and Committee,
Clearfield, Pa.

"I need hardly remind you that the raising of Pennsylvania's quota of twenty million dollars in the United War Work Campaign is a task to which the Pennsylvania Council of National Defense desires to consecrate both time and effort. The sons of Pennsylvania have applied for every place of danger which was open to them. When the draft came our boys resopnded with the spirit of volunteers. When troops at the front were needed to stem the German advance and turn defeat into victory so many Pennsylvania units were assigned to positions of danger that Pennsylvania has contributed a larger proportion of killed and wounded than any other state in the union. The same spirit which has made the boys invincible in battle will lead us to make provision for their comfort and welfare during the cheerless winter days. We must give them a reminder of the homes which their sacrifices have preserved. The United War Work Campaign is our supreme opportunity."

GEORGE WHARTIN PEPPER,
Pennsylvania Chairman

## ANOTHER LIBERTY LOAN COMING

Secretary of the Treasury MeAdoo has announced that, no matter what the results of the pending overtures for peace may be, there will be another Liberty loan. To use his expression "We are going to have to finance peace for a while just as we have had to finance war."

There are over 2,000,000 United States soldiers abroad. If we transport these men back to the United States at the rate of 300,000 a month, it will be over half a year before they are all returned. Our Army, therefore, must be maintained, victualed, and clothed for many months after peace is an actuality.

The American people, therefore, having supported the Liberty loan with a patriotism that future historians will love to extol, will have an opportunity to show the same patriotism in financing the just and conclusive victorious peace whenever it comes.

Not for a moment, however, is the Treasury acting on any assumption that peace is to come soon Until peace is actually assured the attitude of the Treasury and the attitude of the whole United States Government is for the most vigorous prosecution of the war, and the motto of force against Germany without stint or limit will be acted up to until peace is an absolute accomplished fact.

One more Liberty loan, at least, is certain The fourth loan was popularly called the "Fighting Loan"; the next loan may be a fighting loan, too, or it may be a peace loan. Whatever the conditions, the loan must be prepared for and its success rendered certain and absolute. Begin now to prepare to support it.


## You Are Interested in Your Soldiers' Welfare

The War is over. But our armies are still "Over There" with much work to do in policing evacuated lands, and enforcing the terms of the armistice.

Your contributions in the past have carried the influence of Home to the front line trenches.

Now that the fighting is over, the morale of the Army must be kept up during the long months until they return.

Give generously to the United War Work Campaign to help our boys "Over There".

**The County National Bank**
**OF CLEARFIELD**
The Oldest Bank in Clearfield County


# GLEANINGS FROM SOLDIERS LETTERS

With the A. E. F., France,
October 7th, 1918.

Dear Mother and All:

It has been a little longer between letters this time than usual but it will not happen again if I can prevent it. I know that my letters will be mighty welcome and if mail is as welcome over there as it is here, there cannot be to much. Very little has happened that I can write about since I last wrote. My last letter was mailed Sept. 28th, Saturday Sunday morning even though away off in the woods I ran across a "Y" located in an old stable. They were having a short religious service and I surely did enjoy it. The first opportunity I had to attend church for some time. The "Y" is doing a great work but when it comes to helping the boys up on the front we must hand it to the Red Cross and the Salvation Army. All three in fact are as necessary as ammunition and should be backed by all back home. They surely are doing a wonderful work. On Sunday afternoon we heard a band play some good old U. S. music and you cannot realize how it sounded to us. The band belonged to the 42nd Division which was camped in the same woods. They have moved away since. It was a real band and real music.

There are about fifteen of us here under a lieutenant and we have our own mess and are getting along fine. Hot cakes taste mighty fine in the morning and then occasionally we run into a Y or Red Cross and can get cigarettes and chocolate.

We have good quarters in an old German camp and although we are somewhat isolated we get along fine. We all worked pretty hard last week but now the job is done and the coons who were here have moved. We are sitting tight waiting orders, reading, thinking and waiting.

I had two interesting trips up to the front last week. We spent one night in a dugout. It was a good one and dry so I managed to get some sleep. The shells whistled pretty close. They have shelled us since but did not come close enough to chase us to a dugout.

Yesterday was Sunday and of all Sundays over here it did not seem like one. Another fellow and I went on a motorcycle for newspapers otherwise nothing happened except Berg went for the mail. He came back this morning bringing me six letters, a Shelby Beacon, and a Daily Journal. It was all dated between the 20th and 23rd of August, hence about seven weeks old, but my first mail over here was not more welcome. Oh, yes, the cablegram from mother with birthday congratulations came also. It was all mighty welcome and the papers too.

I am glad you heard of my safe arrival and hope that you have more mail from me long before this. It seems from Fred Ellenberger's letter that the boys who were left in the States are the lucky ones, for a lot of them have been made noncoms and some have been commissioned. I will come back home a buck private but I have seen service in France.

Yesterday's papers say that the Central Powers have accepted Wilson's peace terms. What that will bring no one knows but I am hoping for the best. We sure are giving the Hun a run for his money on all fronts.

I am going on a 40 mile trip for our lieutenant's mail this afternoon. I have had some mail and there is lots of peace talk so why shouldn't I be happy.

A world of love to all.

PVT. HARRY W. BROWN, JR.,
1st Army Ammunition & Art. Park.
Via A. P. O. 784,
American E. F., France.

France, Oct. 17th.

Dear Mother And Granny:

It has been some time since I have written to you, on account of moving around so much. I just received some mail from the States but none from Curwensville. Have not seen a paper for quite a while and don't know when I will get one. I am now at work doing the real business and so far I like it. The last move we made every one was split up and I was one picked out of our company to go. The ride on a motor cycle was very unpleasant, as the Heavens were lit up by the big guns. You do not notice them after being up a few days. I only wish you could see some of the sights I am seeing. I have walked over some wonderful battle-fields and many dead soldiers, I have seen, and mostly Huns (I am glad to say). I am where I get the latest war news, direct from the front, and sure get the real dope. I would like to tell you where I have been and am now, but when you read the papers, you can see where I am—the northern part of France—place where I used to read about.

I wrote to Paul Watson and told him where I was going; will write again soon. Have not had my clothes off for some time, and don't know when I ever will get a bath. There towns are all a mess of bricks and all kinds of junk. I am with the British Army attached to the Second Army but don't know who I will be with later. Am well, and after what I have gone through so far I don't think I will ever get sick. Address my mail to same address. I will write later.

Son,
SGT. J. N. THOMPSON,
Co. A 318 F. S. Bat'ln. A. E. F.

Ward No. 7, Military Hospital,
Liverpool, England,
Oct. 17, 1918.

My Dear Sister:

I thought I would write a few lines to let you know how I am. I am feeling pretty good and hope you are enjoying the best of health. I had a little bad luck. Am in the hospital and expect to live for about four months. But don't worry, sis, I did my best for my country. I am not good for much of anything for I am torn to pieces. I am a pretty looking fellow. I don't think I will come back to be a burden on my people, but I may get better than I think; I hope so.

Please send me Arthur's and Wilbur's address. I lost everything. I want to write to them. You write to James and George and tell them you got a letter from me and tell them I am only half a man [illegible]

I guess I will close for this time for my wounds pain me. I got home coming across. I suppose you saw in the paper about the ship that was sunk Oct. 2. That's what you call bad luck I guess. Any way we did our duty for good old U. S. A. Close, best love,

From your brother and uncle,
DAVID E. DAVIS,
Bat. E 73rd Art. M. E. F.,
Ward No. 7,
Toxtetle Park Military Hospital,
England.

David E. Davis is the son of Mr. and Mrs. G. O. Davis, of Faunce, and enlisted in April, 1918.

Extract of a letter from Sergeant Leo Shillen written to his mother September 22, 1918:

"Again I reiterate that I must take off my hat (or calo) to the Red Cross and to the Salvation Army. If anything has made a warm good name for itself, and will be respected when this great crowd of men returns to the states, it is the Salvation Army. On all sides we hear its praises being sung, and while I personally have never come in contact with any of their work it is because of the fact that I have never really been in the trenches—they work for the men in the trenches, and not for the officers and those far back who are able to get anything their hearts desire.

Corporal Wilbur Haines, of Woodland, who enlisted in September, 1917, and sailed for France in May last, writes to his mother that he is getting along finely and says there is no reason to worry about the Yankee boys "over there" and that the fate of their being there is the main thing worrying the Hun these days. He is in M. D. Dept. 67.

Art Haines, brother of William, who is not yet 18, and who enlisted July 4, 1917 and sailed for France two months later, notifies his mother that he is again an inmate of the hospital but is feeling pretty well. He had been back to duty just twelve days after a previous hospital experience. He is a member of the Machine Gun Co. attached to the 28th Inf.


Plenty of exercise, fresh air, regular hours—is all the prescription you need to avoid influenza unless through neglect or otherwise, a cold gets you. Then take—at once

HILLS CASCARA QUININE BROMIDE

Standard cold remedy for 20 years—in tablet form—safe, sure, no opiates, breaks up a cold in 24 hours, relieves grippe headache, dullness, biliousness. The genuine has a picture of Mr. Hill on the box. At all drug stores.


Scene from The Big Comedy Hit "The Very Idea" at the Driggs Theater, Tues. Night, Nov. 19

## A SOLDIER'S DREAM

We left our homes and crossed the sea,
To fight for right and liberty,
To break the bonds the Hun has tied;
And help the French to whom we cried
When we were fighting for our right;
May God protect us with His might.

Oft times we've crossed the battlefield
And left our comrades graves unsealed,
And steeled our hearts to war and hell
That once again we'd hear the Bell
Which brought to use it's freedom's light;
May God protect us with His might.

We long for home and friends once more.
For mother, dear as ne'er before,
For sister, wife and sweetheart too;
Their hearts so tender, good and true,
Have never vanished from our sight;
May God protect them with His might

When cannon ceased to crash and roar,
When Vic'try dawns forever more,
When autocrat upon his knee
The democrat extolled shall see,
Then Woodrow'll call us from the fight;
May God portect him with His might.

Though thousand aches have weighed our hearts,
And bloody scenes our mem'ry smarts
We'll soon forget the days of woe,
And on our loved land bestow
Our loyalty, without a blight;
May God protect it with His might.

Sgt. Ernest J. Youngberg

## Y. M. C. A. BOWLING LEAGUE

All members of the Y. M. C. A. bowlign league and all others interested in bowling are requested to meet at the Y. M. C. A. Tuesday evening at 8 P. M. for a business meeting. Another bowling league will be arranged for and it is hoped it will be as big a success as it was last year.

It is said that bowling will keep away both appendicitis and the flu.

H. M. ROSEBERRY,
Sec'y. Bowling League.

## NOTICE TO WOODLAND RESIDENTS

Lysodine is on sale at the Woodland Drug store. N113tf

I saw it in The Progress.

## URGES EVERYONE TO QUICKLY GET ON WATER WAGON

Drink pars of hot water before breakfast to wash out poisons

To see the glow of healthy bloom in your face, to see your skin get clearer and clearer, to walk up without a headache, to be free from indigestion or a nasty breath in fine to feel your best day in and day out just try medicinal water instead of drugs for one week.

Before breakfast each day drink a glass of hot water with a teaspoonful of lithia mixed in it as a harmless means of washing the sour fermentation and poisons from the digestive tract, liver, kidneys and bowels the previous day's indigestible waste, your liver will then be in healthy condition and will pour into the intestines the quantity of bile needed to move the bowels daily. Hundreds of people now flush the stomach, liver, kidneys and bowels daily with this simple mixture and are quite enthusiastic about the results. It seems to be the most effectively beneficial thing for the purpose and very few people care to take medicine if they can get rid of their ailments by a simple, inexpensive home method. It is claimed that one should be able to get this mixture at any drug store but it is quite likely that any druggist can quickly order it from his wholesaler. Hot water and lithia is a well known remedy and is recommended by many physicians. It is inexpensive, harmless and should prevent a great deal of sickness. Many people who are subject to headaches, biliousness, indigestion, constipation, colds, rheumatic pains, etc., find that a course of this treatment does wonders for them. It is a good thing to start in the spring to flush the poisons and waste matter that have accumulated during the winter months.

LOUIS DAMMERS
Phila. Eyesight Specialist
ONE DAY ONLY
CLEARFIELD
Dimeling Hotel Parlors
Thursday, Nov. 21, 1918
9 A. M. to 3 P. M.
LOUIS DAMMERS
807 Chestnut St. Phila., Pa.

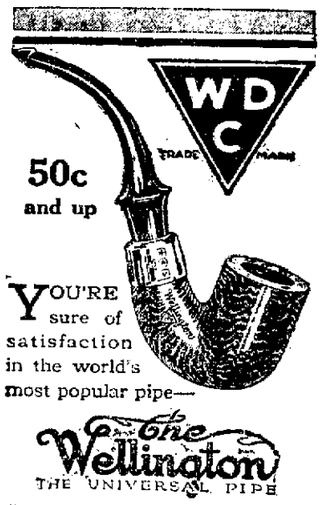


50c and up

YOU'RE sure of satisfaction in the world's most popular pipe—

The Wellington
THE UNIVERSAL PIPE

Good pipes and good pipe values are here at 50c and up; also cigars, cigarettes, smoking tobacco and other things smokers want.

C. M. RHINE
Second St.


J. M. McCracken, who recently took up a position in a munition plant at Erie, Pa., has been very ill with Spanish influenza, but is greatly improved and is at present at the home of his daughter, Mrs. Henry Adams, of that place. He expects to return home as soon as he is able to travel.


## MAKING GOOD AT SIXTY-FIVE

Don't worry about old age. A sound man is good at any age. Keep your body in good condition and you can be as hale and hearty an abe to "do your bit" as when you were a young fellow.

Affections of the kidneys and bladder are among the leading causes of early or helpless age. Keep them clean and the other organs in working condition and you will have nothing to fear.

Drive the poisonous wastes from the system and avoid uric acid accumulations. Take GOLD MEDAL Haarlem Oil capsules periodically and you will find that you are as good as the next fellow. Your spirts are rejuvenated, your muscles strong and your mind keen enough for any task.

GOLD MEDAL Haarlem Oil Capsules will do the work. But be sure to get the original imported GOLD MEDAL Haarlem Oil capsules. They are reliable and guaranteed to help you or your money will be refunded. For sale by most druggists. In sealed packages three sizes.

## VOLLRATH ENAMELWARE Going Out Fast

This year's sale of Vollrath Enamelware far surpasses any previous year. The stock is clearing out very quickly and we suggest that you come in and get what you desire before selections are broken up entirely.

It's a victory for this ware as housewives are using more and more of it as they find out is high quality. Remember the price—any of the pieces

**98c**

**WM. F. POWELL**

HEALTH BOARDS RECOMMEND DISINFECTING WITH LYSODINE

It is very important that the use of disinfectants be used now more than at any other time. On account of its non-irritating vapors and powerful germ-killing properties. Lysodine is recommended as the ideal disinfectant. The iodine with other valuable ingredients in Lysodine is recognized by physicians as most beneficial in influenza, as well as asthma, whooping cough and colds. N113-tf

## Uncle Sam Advises Early Xmas Shopping

### The Board of Health Advises to Avoid Crowds

YOU can comply with both of these requests and do your Christmas shopping both early and in safety by placing a yearly subscription for your friends to

THE LADIES HOME JOURNAL
THE SATURDAY EVENING POST.
THE COUNTRY GENTLEMAN

The Post makes an ideal gift for the boy "over there" at the same price as in the States (now $2.00). A message from home every week.

May I send you a circular describing the gift plan?

Or may I call an dexplain it?

**RALPH P. HEISEY**
Authorized Subscription Representative
P. O. Box 124 Clearfield, Pa.

## DRIGGS THEATER ONE Night Tues., Nov. 19

Buckley & Sullivan offer
The Seasons Laughing Hit

# THE VERY IDEA

The Play That Made New York Laugh
One Entire Season at the Astor Theater

A Scream, A Roar, A Bubble From Curtain to Curtain

Prices 50c, 75c, $1.00 and $1.50
Seat Sale Open


NEWSPAPER ARCHIVE® NEWSPAPER ARCHIVE®

# Classified Ads For Everybody

## WANTED

WANTED—Men roomers for furnished rooms. Inquire at 10 Fifth St. N9-6t

WANTED—Roomers. All modern conveniences and house has recently been repapered and done over like new. Apply Mrs. Minnie Snoke, 310 Reed street. N12-5t

WANTED — Three unfurnished rooms for a man and wife. No children. Inquire at Progress office. N15-6t-ch

## HELP WANTED

WANTED—Man and wife to take care of house for elderly lady in New York state. Good wages for reliable people. Apply by letter to The Progress, marking the letter with the letter "X" N12-2wc

MAN WANTED—Man to fill the position of secretary of the board of health and health officer. Apply John Urey, secrettary of board of health, Trust building. N15tfc

GOVERNMENT CLERK EXAMINATIONS:—Pennsylvania December 7. Thousands clerks needed. Salary $1100. Experience unnecessary. Men and women desiring government positions write for free particulars, J. C. Leonard, (Former Civil Service Examiner) 1432 Kenois Building, Washington.

BOY WANTED—A hustling boy for work before and after school and on Saturdays. Apply at McCrory's. N16-3t-ch

## FOR SALE

FOR SALE—Team, harness, wagon and sleds, ready for work. Call Austin Haney, County Commissioners' office. N13-tf-ch

FOR SALE—One 52-inch mine mule, 5 years odl. Inquire of Chas. Ross, Hyde City. N15-1w-p

PIGS FOR SALE

I have a number of pigs for sale that will be sold reasonable to quick buyers. I also have a flock of sheep consisting of 35 or 40 ewes that I would ike to put out on shares. David Anderson, Clearfield., Pa. N14-6tc

FOR SALE—Having bought a tractor I wish to sell one team of black Percheon mares. Also several colts. Another litter of thoroughbred Berkshire pigs. H. M. Kurtz Estate, Russell Jay, Manager, H. & C. 385x. N14-3t

FOR SALE—Gordon setter pup. One month old. Price $15. If interested drop a card or write Box 196 giving your phone number or address. N15-2tp

## LOST

LOST—A ladies open face watch with guard pin. Somewhere between Clearfield and Philipsburg. Initials M. P. engraved on case. Reward if returned to Maude Philips, Turnpike avenue. N14-3tp

LOST—Somewhere between Morrisdale and Curwensville a 30x3½ non skid tire. Liberal reward if returned to Progress. N16-3t-ch

## FOR RENT

TO RENT—Furnished room. Inquire No. 6 Market street. N15-2tc

FOR RENT—Three unfurnished rooms. Apply 405 Cherry street. N16-1t

Samuel Briel passed peacefully to rest this morning at his home in Karthaus after an illness of several months.

Years of Experience Plus Reliable Insurance

Helmbold & Stewart

Snyder Block

# News of OUR NEIGHBORS

## CURWENSVILLE

For a number of years back Curwensville newspapers and newspaper writers have advocated that a curfew law be enacted and enforced in this borough. Not a great deal of attention was paid to the question by the citizens, the said citizens or a great number of them being of the opinion that such a borough law could not be carried out successfully, but since the present curfew resolution has been in force all have seen that a like ordinance could be carried out successfully and for the betterment of the young element who were heretofore inclined to spend much of their time in the evennig, when they should be at home, on the streets. Girls and boys of very tender years walking the streets, as late as 12 o'clock at night. Borough council, at a recent session instructed the solicitor to draw up a curfew ordinance and present it to conucil at its next session for reading. The ordinance will only cover those under 16 years of age. During the winter months the hour for the ringing of the bell will be 9 o'clock p. m. and during the summer months the time will be extended one hour or until 10 o'clock. Council has at least done an act that will prove of vast benefit to parents of this town and after 9 o'clock will know at least where their children may be found, while in time past mothers and fathers could be seen on the streets at late hours looking for children who should have been at home and asleep. The curfew idea is a good one and cannot be put inforce any too quickly.

John Lononeski, a Slav, who was taken from his boarding house down on the flat several weeks ago to the emergency hospital, and was under treatment for Spanish influenza, died shortly after the noon hour yesterday. His was the most serious of all cases treated at the hospital and grave fears had been entertained for several days as to his recovery. He was aged about 45 years, and it is said had an accumulation of several thousand dollars to his credit. The remains were taken to the J. L. Smith undertaking rooms and prepared for burial, the time of funeral and place of burial being unannounced as yet.

The Bonsall studio is a busy workshop at the present time. Many orders for finishing pictures taken from over the seas having been sent to Mr. Bonsall for reproduction on post cards. Several orders were received by him this week for 100 cards each, one from young Hile, of Lumber City, who spent some time in the trenches.

Born to Mr. and Mrs. Bruce Davis, who reside on South Side, on Thursday forenoon, a daughter.

From Secretary Robinson of the school board, it can now authoritatively be announced that all borough schools will re-open for the continuance of the term on Monday morning. All instructors have reported ready for duty but one, who will be here to assume her duties on Tuesday.

Rev. Hawkins, pastor of Grace Lutheran church, requested the Progress to announce that teh church will be opened for regular services on Sunday. Public cordially invited to attend.

Bethesda lodge 821, I. O. O. F., who elected lodge officers some weeks ago, but owing to the quarantine and influenza, did not install the same at the proper time, will hold installation services on Saturday evening when all who were elected iwll present themselves for installation. The selective officers will be installed at the same meeting.

Rev. J. H. Flagg, of Johnstown, will preach in the A. M. E. church Sunday morning and evening. H. Moore having been transferred to the Johnstown circuit will preach in that city. Rev. Moore will still continue to reside in Curwensville where he conducts a shoe shop, only going to Johnstown to preach on the second and fourth Sabbaths of each month.

Rabbits certainly must be scarce in this neck o' woods, as the most expert nimrods can only succeed in bagging two and three in a day's hunt.

Curwensville Plumbing and Heating company completed the work of placing the new heating furnace in the High School building Friday. The job was a good one and no complaint from cold feet should be heard from pupils now.

Isaac Black has moved his drill from the Houtzdale section to lands in the vicinity of Frenchville where he will probe mother earth for indications of wealth in the shape of coal, fire clay and other valuable minerals.

Messrs. Will McClure, Clifford McClure and H. Phil Thompson went to Center Co. to hunt wild turkeys for a few days.

Mrs. Richard Hanscom, of Fains Creek, is spending a few days with her parents, Mr. and Mrs. W. D. Gates.

The Methodist Sunday School will re-open tomorrow at 9:45 o'clock. Let all members, old and young, great and small, be present as we will re-open in our new graded department school. Each department will meet in their several rooms which have been related for them and will have their own opening and closing services, and all the clases having the graded lesson will have new tables to work in. Our aim is to make this the Model School of the district, and the ones in charge have spared neither time nor labor in working out this system.

Let us show our thankfulness and loyalty to almighty God for sparing our lives through this great siege of sickness by being present at both Sunday School and preaching services Sunday.

Services will be resumed at the Presbyterian church tomorrow. In the morning there will be the celebration of Communion. There will also be Sunday School and in the evening there will be the regular service with a sermon by the pastor.

## WOODLAND

While the peace armistice has been signed in the great world war it looked very much the other day that it would be necessary for the burgess to appoint a peace commission to settle a small one sided scrap in our community, but the combatants agreed to arbitrate their difference.

W. I. Betts and Rev. Hartman and S. T. McClure gave the men a very interesting talk on Thursday at both works in the interest of the war fund. There was about $1200 pledged.

J. V. Knepp of Mount Union was visiting our city over Sunday.

All our schools will open on Monday and we should watch our children as well as our self and not send our children to school if we have sickness of any kind in our homes.

Sunday school and preaching services in both churches on Sunday.

We are certainly proud of the young ladies in our community who volunteered their services to the emergency hopstial during the epidemic of influenza. Also the young lady who assisted our doctors to inoculate our people.

Too much credit cannot be given our two efficient doctors who have worked night and day during the past five or six weeks, and often times had only two meals a day. At the present time with the amount of sickness in the rural district are still working night and day.

Mrs. Gord Butler who has been very seriously ill at her home with pneumonia after an attack of influenza passed away this morning.

U. B. Walker is on duty again after a very serious attack of lumbago.

W. A. Devling is making quite a number improvements on his different properties which will be a great credit to our community. Lets all get the habit.

## GRAMPIAN

J. Frank Cleaver has moved to his property recently purchased on Railroad street.

Mrs. William Ryan and daughter Estella, are visiting parent and friends in this place.

Carl Butler of Howard is visiting his sister Mrs. E. J. Wolfe. Mr. Butler just recently recovered from an attack of influenza.

Mrs. Gwendolyn Seger who underwent an operation a few days ago is slowly improved at this writing.

Sterling McKown is moving to the G. P. Dougherty residence.

A couple of aero loads came over from DuBois and spent Tuesday evening hucking corn at J. R. Wagenworth's.

# SPEAKERS OF THE NEXT HOUSE

WASHINGTON, D. C., Nov. 15.—The names of three Republicans are receiving prominent mention in connection with the Speakership of the next Congress. They are those of Horace M. Towner of the Eighth Iowa district, Nicholas Longworth of the First Ohio district, who is a son-in-law of Col. Roosevelt, and Frederick H. Gillett of Massachusetts, who is now the acting leader of the Republican minority in the House.

Should the choice fall upon Mr. Towner it would be the second time in the nation's history that a representative of Iowa has been honored with election to the Speakership. The Late David B. Henderson, one of the famous statesmen of the Hawkeye State, held the gavel in the Fifty-sixth and Fifty-seventh Congresses. He succeeded Mr. Reed of Maine in 1899 and gave way to Mr. Cannon of Illinois in 1905.

Although Ohio, the State from which hails Mr. Longworth, has long played a conspicuous part in the national lawmaking body, the State has never been honored with the Speakership but once. In 1881 Gen. J. W. Keifer of the Buckeye State became Speaker of the Forty-seventh Congress. He came to the House in 1875 and served until 1885, and returned in 1905 and served until 1911.

Massachusetts, the State of Frederick H. Gillett, has given four Speakers to the House. The first from the Bay State was Theodore Sedgwick, who presided over the Sixth Congress. In 1799 Mr. Sedgwick, who had been a senator and president pro tempore of that body, again became a member of the House and was chosen Speaker. He was subsequently a supreme judge in Massachusetts.

Joseph B. Varnum of Massachusetts became Speaker in 1807 of the Tenth Congress, and was re-elected Speaker o fthe Eleventh Congress, serving until March, 1811. He was afterward a Senator and president pro tempore of that body.

In 1847 Robert C. Winthrop of Massachusetts, when thirty-six years of age, became Speaker. He had been speaker of Massachusetts general assembly and served several terms in Congress, and filled out Daniel Webster's unexpired term in the Senate. Mr. Winthrop was elected Speaker of the Thirtieth Congress by one majority, which is the closest contest known.

The last Massachusetts man to serve as permanent presiding officer of the House was Gen. Nathaniel P. Banks, who filled the chair in the Thirty-fourth Congress. Mr. Banks became Speaker in December, 1855, following one of the most memorable elections in the nation's history. When he left the House he became governor of Massachusetts and served three terms in that office. In the Union army he was a major-general.

The following table shows the records of the several States with reference to the Speakership:

| | Years |
|---|---|
| Kentucky, four speakers | 22 |
| Maine, two speakers | 15 |
| Virginia, two speakers | 13 |
| Pennsylvania, three speakers | 11 |
| Indiana, three speakers | 9 |
| Massachusetts, four speakers | 8 |
| Illinois, one speaker | 8 |
| Missouri, one speaker | 6 |
| Georgia, two speakers | 6 |
| North Carolina, one speaker | 6 |
| New Jersey, two speakers | 5 |
| South Carolina, two speakers | 5 |
| Tennessee, two speakers | 5 |
| New York, one speaker | 3 |
| Iowa, one speaker | 2 |
| Connecticut, one speaker | 2 |
| Maryland, one speaker | 2 |
| Ohio, one speaker | 2 |

At a conference to be held in Des Moines next month plans will be perfected for a campaign of education to encourage the farmer in the use of women labor and to encourage women and girls to seek these new channels of service.

GRANDMOTHER KNEW

There Was Nothing So Good for Congestion and Colds as Mustard

But the old-fashioned mustard-plaster burned and blistered while it acted. Get the relief and help that mustard plasters gave, without the plaster and without the blister.

Musterole does it. It is a clean, white ointment, made with oil of mustard. It is scientifically prepared, so that it works wonders, and yet does not blister the tenderest skin.

Just massage Musterole in with the finger-tips gently. See how quickly it brings relief—how speedily the pain disappears.

Use Musterole for sore throat, bronchitis, tonsilitis, croup, stiff neck, asthma, neuralgia, headache, congestion, pleurisy, rheumatism, lumbago, pains and aches of the back or limbs, sprains, sore muscles, bruises, chilblains, frosted feet, colds of the chest (it often prevents pneumonia). 30c and 60c jars; hospital size $2.50.

MUSTEROLE WILL NOT BLISTER

IMPROVED UNIFORM INTERNATIONAL

# SUNDAY SCHOOL LESSON

(By REV. P. B. FITZWATER, D. D., Teacher of English Bible in the Moody Bible Institute of Chicago.)

(Copyright, 1918, Western Newspaper Union.)

## LESSON FOR NOVEMBER 17

### JACOB FLEEING FROM HIS ANGRY BROTHER.

LESSON TEXT, Genesis 28:10-22.

GOLDEN TEXT—He hath not dealt with us after our sins, nor rewarded us according to our iniquities.—Psalm. 103:10.

ADDITIONAL MATERIAL—Genesis 27, 46-28:9.

The motive which moved Rebekah to send Jacob away was a mixed one. She realized that Esau's anger was hot against Jacob, even to the point where he was likely to kill him. She further knew that justice would have to be meted out to him, and thus she would be bereft of them both. Then, too, she realized that if Jacob remained in that land he would likely marry a heathen woman and thus defeat God's purpose regarding the covenant nation. This latter she pressed upon Isaac as a motive for sending him away.

I. Jacob's Flight (v. 10).

He was fleeing from his outraged brother. His flight was necessary to save his life. He seems not to have gone the common road, so as to be less likely overtaken by Esau, should he pursue him. Through forced march he reaches Bethel, a spot nearly fifty miles away, by nightfall.

II. Jacob's Vision (vv. 11-17).

Jacob's soul was peculiarly tested. He had to leave home and mother. On the way to Haran night overtakes him and he is obliged to sleep in a field with a stone for his pillow and the canopy of heaven for a covering. It was under such circumstances that the Lord gave him the wonderful vision at Bethel. Many times the rough experiences and severe trials of life help us on toward God. Luxury and heavenly visions do not usually go together. This finds illustration in John on Patmos; Stephen looking into heaven while being stoned, and John Bunyan in Bedford jail.

1. He saw a ladder reaching from earth to heaven (v. 12).

This suggests a means of communication between earth and heaven, between man and God. It showed Jacob that in spite of his awful sin there was a way to heaven for him. Jesus Christ is the ladder connecting earth and heaven for us (John 1:51; 14:6; Hebrews 10:19, 20). In the incarnation Jesus Christ descended to earth's lowest depth and made a way upon which human feet might climb to heaven. Fortunate are they who in the times of earth's trials discern this ladder!

2. He saw angels of God upon the ladder (v. 12).

They were ascending and descending upon this ladder. These angels were the divine helpers to render needed assistance along life's way. Though unseen, God's angels guide and protect us on our earthly pilgrimage. They ascend unto the Father with our needs, and descend unto us with God's reply. Christ is a real man, and so can identify himself with us; he is the very God, really divine, and so is able to lift us to God and secure our reconciliation with him.

3. He saw the Lord standing above the ladder (vv. 13-17).

To show Jacob that the ladder did not merely reach into space, the personal God appeared and talked with him. His message is filled with infinite grace. (1) He declared the God of Abraham and Isaac (v. 13), thus assuring Jacob that the same hand that guided his fathers was over him. (2) He renewed the covenant as to the land (v. 13). Though Jacob was now fleeing from the land, yet the covenant would not fail, for Jacob and his seed should possess it. (3) Assured him of a numerous seed (v. 14). They would spread abroad to the north, and south, and east, and west. (4) The divine presence with the wandering Jacob (v. 15). Though he had sinned and was reaping what he had sown, yet God was with him.

III. Jacob's Vow (vv. 18-22).

God's gracious visitation provoked Jacob to make a vow. Each sight of God should cause us to renew our obligation to him. His vow included three things: (1) Dedication of himself to God (v. 12). This is the first thing to do. Our gifts are an abomination while the life is withheld from God. (2) Worship established (vv. 18, 19). "This stone shall be God's house." Worship always follows dedication of one's self to God. There is personal communion between God and those who worship him. (3) Consecration of his substance, of his possessions (v. 22). Those who have fellowship with God recognize God's claim upon their possessions. God's grace should constrain us to give of our substance to him.

I saw it in The Progress.

COUNTRY HIDES

BOUGHT

Call 11 Bell or H. & C. 392

Clearfield, Pa.

REPUBLIC

Internal Gear Drive

MOTOR TRUCKS

7 Models—¾ Ton to 5 Ton

The Economy of Buying Republics

True economy in buying a motor truck consists in selecting a truck that will give you a low cost per ton mile and continue to do it over a period of years.

That's just what Republics do, as proved by the performance of the more than 35,000 Republic Trucks now in satisfactory service.

The Internal Gear Drive delivers more power to the wheels than any other form of drive. That means a saving in gasoline. A separate load carrying axle of solid forged steel reduces the unsprung weight, and that means longer life to tires. Many other Republic features contribute to long life and low upkeep.

Let us tell you more about them.

Clearfield Central Garage Co.
Rear Dimeing Hotel
Clearfield, Pa.

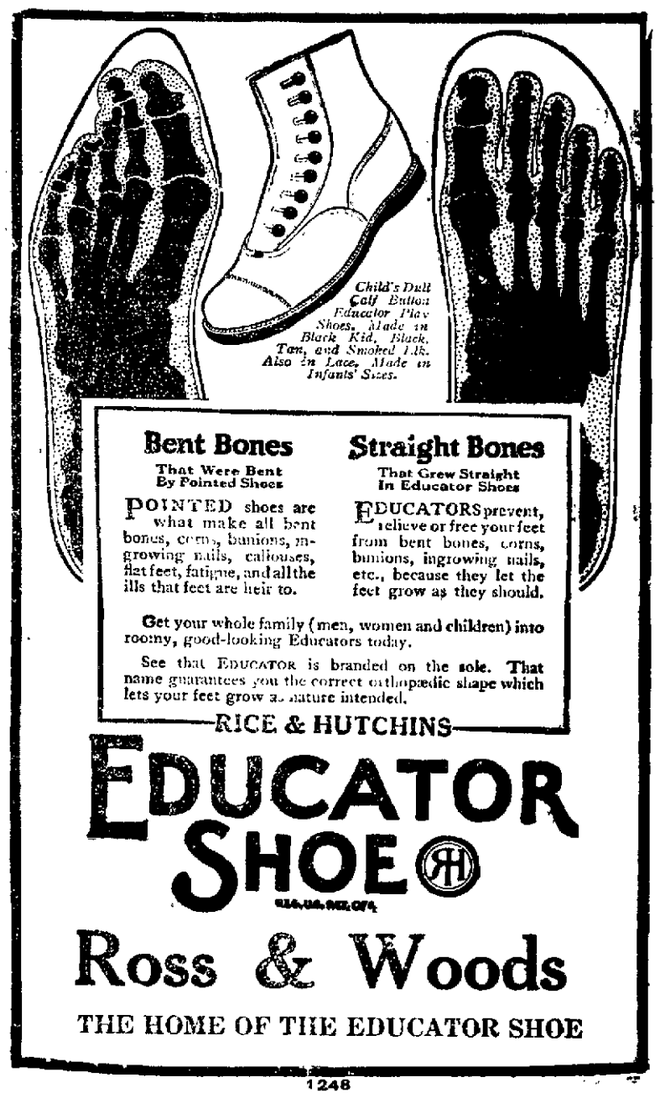


Bent Bones That Were Bent By Pointed Shoes

POINTED shoes are what make all bent bones, corns, bunions, ingrowing nails, callouses, flat feet, fatigue, and all the ills that feet are heir to.

Straight Bones That Grew Straight In Educator Shoes

EDUCATORS prevent, relieve or free your feet from bent bones, corns, bunions, ingrowing nails, etc., because they let the feet grow as they should.

Get your whole family (men, women and children) into roomy, good-looking Educators today.

See that EDUCATOR is branded on the sole. That name guarantees you the correct orthopædic shape which lets your feet grow as nature intended.

RICE & HUTCHINS

EDUCATOR SHOE

Ross & Woods

THE HOME OF THE EDUCATOR SHOE

1248

HELP THE WAR WORK CAMPAIGN

An army with idle time on it hands, needs healthful recreation and entertainment as much as a fighting army.

More than ever important is it that we should give liberally this week to the United War Work Campaign.

The seven great organizations that carry the Home to the soldiers in this country and abroad have united in this campaign.

Give liberally this week.

Clearfield Hardware Co.

125 Market St Clearfield, Pa.

NEWSPAPER ARCHIVE®

# GLOBE THEATRE

**TONIGHT**

Editohr Storey with all star cast in "TRASURER OF THE SEA" In 5 thrilling acts

Special Vitagraph Comedy

Admission 15c

**MONDAY**

Tom Mix with all star support in "ACE HIGH" A western thriller in 5 acts

Pathe Serial "THE HOUSE OF HATE"

"THE WAR REVIEW"

# New Driggs THEATRE

**TONIGHT**

"JOAN OF PLATTSBURG" Seven Big Acts Featuring Mabel Normand and an all star cast.

Special Vitagraph Comedy

8 Reels in all 8

PRICES

Prices, balcony 20c
Orchestra 25c

COMING MONDAY

A great War Picture "THE WARRIOR" In 8 Acts

We will pay war tax


# The Clearfield High School Lecture and Entertainment Course

**Season 1918-19**

**ATTRACTIONS**

Nov. 20 Boston Opera Company
Dec. 5 Montraville Wood
Feb. 6 Schuman Quintet
Mar. 4 Ralph Bingham
Dr. Chas. T. Baylis

**Season Tickets $1.50**

**Purchase Your Season Tickets From Any Senior or Junior High School Student**

**... BUY W. S. S. ...**


COLDS Head or chest—are best treated "externally"—

Your Bodyguard VICKS VAPORUB

NEW PRICES—30c, 60c, $1.20

## Feeling Fit

Do you feel that you are doing the most efficient work that you can?

**SANTOX**

**Wine of Cod Liver Oil**

This wonderful tonic and builder will put your system in fine shape.

Ask your neighbor—he's taking it.

**STEWART'S DRUG STORE**

The San Tox Store


## COST OF WORLD WAR TO BELLIGERENT NATIONS OVER 220 BILLIONS

Washington, Nov. 15—The war cost to the world is made up of approximately the following figures:

United Kingdom, $52,000,000,000.
France, $32,000,000,000.
Germany, $39,000,000,000.
United States. $20,000,000,000.
Russia $30,000,000,000.
Italy $12,000,000,000.
Austria-Hungary, $20,000,000,000.
Bularia and Turkey, $5,000,000,000.
Other belligerents $10,000,000,000.

The allied nations have spent about $157,000,000,000 while their enemies have spent about $64,000,000,000.

Of the amount spent by the United States, $7,732,000,000 represents credits to allies.

The United States government for the month ending Saturday amounted to $1,542,056,613, as compared with $280,538,167 for the corresponding period a year ago, almost six times as much.

One more Liberty Loan, of about $4,000,000,000 is regarded as inevitable It is figured that this loan will come about March 1. The treasury is offering certificates of indebtedness to carry it until that time These certificates of course, will be refunded in bonds.

## CLEARFIELD SOLDIER MARRIES DAUGHTER OF TEXAS RANCHER

Maynard Shaw son of Mr. and Mrs. Elmer Shaw of Turnpike avenue, has found time while baking daughnuts and performing other culinary duties to successfully court and win a Texas girl as his bride. Maynard is a cook in Co. C of the 57th Infantry now in Texas and his marriage to Miss Laurecy Teel, daughter of a wealthy rancher has been announced as taking place at Lake Charles, Texas. The happy couple will visit Clearfield as soon as Mr. Shaw is released from army service.

## AN ECHO OF A SUMMER COLLISION

An echo of the smash-up between Lansberry's truck and a touring car driven by Clifford Cowdrick at the corner of Turnpike avenue and West Pine street some time last summer was heard in Justice Chorpening's court this morning.

After hearing the evidence pro and con Justice Chorpening reserved his decision until Monday morning.

Mrs Mary Allen received a telegram from the war department this morning stating that her son Con had been wounded while in action in France.

FOR SALE —A bed davenport 82 in. long mattress combined, good as new for the small sum of $35. Call Progess for information. N16-3tc

Lewis Stock of Meadville is visiting his parents, Mr. and Mrs. John A. Stock.


## OUCH! LUMBAGO! RUB IT ON BACK

Rub away all pain, soreness, stiffness, backache with "St. Jacobs Liniment"

Ah! Pain is gone!

Quickly? Yes! Almost instant relief from soreness stiffness lameness and pain follows a gentle rubbing with St. Jacobs Liniment.

Apply this soothing, penetrating oil directly upon the ache and like magic relief comes. St. Jacobs Liniment contains no liniment. It is a harmless backache, sciatica and sciatica relief which never disappoints. It does not injure and doesn't burn or discolor the skin.

Straighten up! Stop limping! Forget your stiffness! In a moment you will forget that you ever had a back because it won't hurt to be stiff or lame. Don't suffer! Get a small trial bottle of St. Jacobs Liniment from any druggist now and get this lasting relief.


# CLEARFIELD CHURCHES RESUME SERVICES

The most simple unembellished services will mark the opening of the churches next Sunday.

The pastors have agreed that it will be wise to defer all special or attractive programs until all danger of contagion has passed.

They especially emphasize the need of all contributors either bringing or sending their envelopes and contributions for the Sundays on which the churches were closed. This applies to all branches of church work, and is very important.

They also desire to emphasize the great War Work campaign now on. All church members should subscribe early and to the limit of their ability both as a stimulous and example to others and because of the great need.

The following services are announced for next Sunday, Nov. 17th:

**Trinity M. E.**
Rev. W. W. Hartman, Pastor
9:30 Sunday School.
Memorial tribute to W. H. Mallollen, Russel C. Flegal, and Albert Fullington, members deceased.
10:45 Morning Worship.
6:45 P. M. Epworth League.
7:30 Evening Worship.

**West Side M. E.**
Rev. C. C. Snavely, Pastor
9:30 Sunday School.
10:30 Preaching.
2:00 P. M. Junior League.
6:45 Epworth League.
7:30 Preaching.

**Eleventh Street M. E.**
Dr. J. C. Collins, Pastor
10:30 Morning Worship.
2:00 P. M. Sunday School.
6:45 Epworth League.
7:30 Evening Worship.

**Allen A. M. E.**
Rev. J. W. Hayes, Pastor.
11:00 Morning Worship.
2:15 P. M. Sunday School.
7:15 A. C. E. League.
7:45 Evening Worship.
Preaching by the new pastor.
7:45 Wednesday Prayer Meeting.
Everybody cordially invited.

**United Brethern**
Rev. W. A. Wissinger, Pastor
During the five weeks of quarantine and the closing of the churches, there was little or no work done in interest of the Kingdom of Christ. The ban is now lifted and next Sabbath we begin anew with our best efforts to press forward the work of the church.
9:45 Sunday School.
We expect to meet every officer and teacher ready to do their best. Let every member of the Sabbath school be present.
11:00 Morning Worship.
"A good fight."
2:00 P. M., Jr. Y. P. S. C. E.
Miss Earl Yager, leader.
6:45 Sr. Y. P. S. C. E.
President Russell Lynch will have charge.
7:30 Evening Worship.
"The Value of Peace."
7:30 Wednesday evening Prayer Meeting followed by official board meeting at 8:30.

**Presbyterian**
Rev. E. C. Reeve, D. D., Pastor
9:45 Adult Bible Class.
10:00 Reedsville S. S.
10:30 Morning Worship.
11:45 Sabbath School.
7:00 P. M., Young People's Meeting
7:30 Evening Worship.

**Lutheran**
Rev. C. W. Baker, Pastor
9:15 Sunday School.
10:30 Divine Worship.
3:00 P. M. Mission Band.
7:30 Divine Worship.

**Baptist**
10:00 A. M. Sunday School.
11:00 Morning Service.
6:45 Y. P. B. U.
7:30 Evening Worship.
Rev. Jos. Smith will preach at the morning service.

**St. Andrews**
9:30 A. M. Sunday School.
10:45 Holy Communion and Sermon.
7:30 Evening Prayer and Sermon.
Rev. Eneflas W. Sheldon of Cambridge, Mass., will officiate

**St. Frances Church**
Rev. M. A. Ryan, Pastor
8:00 Children's Mass.
10:30 High Mass.

## HIGH SCHOOL OPENS M[illegible]

The H[illegible] School [illegible] the [illegible] and w[illegible]

[illegible]

Yes, saw it in The Progress

# IMMIGRATION TO THIS NATION AGAIN A BIG QUESTION

Washington, D. C., Nov. 13—The immigration officers at the various Atlantic ports of the United States are nearing the end of a long vacation. Since the armistice ended the war in Europe the tide of immigration has ebbed until it reaches a point where as many foreigners were going out as were coming into the country. During the past year the immigration from some of the European countries has approached the vanishing point. Before the war considerably more than a million immigrants arrived in the United States every year.

The war stopped immigration automatically and almost entirely. With the coming of peace immigration is expected to be immediately resumed. The problem now on the minds of the United States Commissioner of Immigration and his subordinates relates to the probable extent of this resumption and to prepare plans to meet it. Whether the volume of immigration will be larger or smaller than in the years immediately preceding the war is a question that only the future can answer.

In the opinion of the United States Commission, future immigration will depend on a variety of influences. The Central Powers and Russia may forbid immigration entirely, as they will need all their able-bodied men at home. A pretty heavy immigration from Great Britain, especially Canada, is predicted. France is not likely to send over many emigrants, as indeed she never has done since early colonial days. The French are too naturally a home-owning and individualistic-minded people to migrate in considerable numbers.

Despite the spoliation of Belgium only a few hundred Belgians have come to America since the beginning of the war. Those driven from their homes have found temporary refuge in France, England and Holland, and it is reasonable to suppose that they will return to their homes now that the land is being wrested from the Huns. The Belgians, like the French, have never migrated in large number.

For a variety of reasons, the volume of German immigration is not expected to be large during the next few years. As a matter of fact, comparatively few Germans have been coming to America in recent years. Before the war the average was only about 25,000 a year. The bulk of the German population in the United States came here before 1870. During the past generation and longer the Germans have been staying at home. After the war it is expected Germany will take measures to induce all her people to stay at home to aid in recuperating industry and trade.

As soon as peace is declared it is expected that Italian immigration will be resumed in about the same volume as before the war. Italy does not discourage immigration to the United States. A large percentage of the Italians who come to America return to their native land with their savings, and thus collectively increase the wealth of Italy very materially. The Italian Government recognized this long ago and worked out the most intelligent and humane emigration policy of any nation in Europe.

The heaviest immigration is expected to come from Poland, Hungary and the eastern part of Europe. These countries have suffered terribly from the war and are not likely to recover from its effects for many years to come. Cities and towns have been laid in ruins, the land devastated and families broken up, so there will be little left to induce the inhabitants to return. The same is true of the Balkan countries—Serbia, Bulgaria and Roumania. From each of these it is predicted that the post-bellum immigration will reach higher figures than the immigration before the war.

The first year of peace is expected to see a greater immigration into the United States than ever was known before. After [illegible] is expected to subside, gradually [illegible] less each year until [illegible] again.

NOTICE

[illegible]

NOTICE

[illegible]

ALL KINDS OF HAULING WANTED

[illegible]

# TODAY'S CASUALTIES

The following casualties are reported by the commanding general of the American Expeditionary forces today:

| | |
|---|---|
| Killed in action | 202 |
| Died of wounds | 156 |
| Died of accident and other causes | 8 |
| Died of airplane accident | 1 |
| Died of disease | 179 |
| Wounded severely | 28 |
| Wounded (degree undetermined) | 82 |
| Wounded slightly | 163 |
| Missing in action | 287 |
| Total | 1075 |

The following Pennsylvanians are n today's list:

**Killed in Action**
Captain
David Ropp, Wayne.
Lieutenant
Milton J. Norman, Sunbury.
Battalion Sergeant Major
Earl H. Yegle, Easton.
Sergeants
Benjamin F. Taylor, Wilkes-Barre.
David W. Mundis, Hellam.
Corporals
Earl Stuffiet, Pottstown.
Edwin D. Miller, Orefield.
Wallace M. McIntire, Wilkinsburg.
Watson R. Pepperman, Williamsport.
Paul J. Peters, Easton.
Privates
Milton W. Myers, Lewiston.
Earl C. Shaner, Leechburg.
James Trombetta, Philadelphia.
Stanley Winiewicz, Pittsburgh.
Frank Mundekis, Pittsburgh.
Claude S. Krupp, Trumbauersville.
Harry Large, Doylestown.
Enrico Fusett, Beaver Falls.
Antonio Grosso, Wyalusing.
John P. Meade, Butler.
Allen A. Nunemacher, Tower City.
Owen B. O'Donnell, Bearerdale.
Samuel A. Painter, Johnstown.
William G. Folk, Blairs Mills.
Peter P. Raymond, Vandergrift.
William F. Soder, McKeesport.

**Died from Wounds**
Sergeants
Charles H. Gibson, New Kensington
Corporals
Howard C. Bainbridge, Philadelphia
Clarence B. Jones, McKeesport.
Clarence T. Walther, Pittsburgh.
Privates
Daniel R. Kelly, Mount Pleasant.
Giacinto Cilento, Conleysville.
Charles E. Cuneo, Force.
Harry F. Lackhove, Mercersburg.
Oliver J. Smith, Millmont.
Fred Vishnifsky, Connellsville.
Leonard B. Wilson, Bellevue.

**Died of Disease**
Sergeants
Stuart P. Forner, Johnstown.
Mechanic
John G. Hermann, Philadelphia.
Privates
Kenneth B. Fry, Irwin.
William W. Baley, Clifton Heights.
John R. Houser, Bethlehem.
George N. Kachik, Center County.
James P. Herron, Aremore.
Frank J. Kelly, Jermyn.
Ralph Robson, Stalker.
James L. Shirey, Clearfield.
Frank Kister, Philadelphia.
Frank Miskiel, Gettysburg.
John T. Merris, Philadelphia.
Gee Nicklow, Adelaide.
Raymond T. Reichard, Allentown.
Frank Rizzelli, West Hickory.
Robert Taylor, Norristown.
Fred F. Withrow, Ligonier.
Howard A. Brogley, Reading.
Ira G. Newman, Elk Lick.
Donald P. Tanner, Peckville.
William J. Taylor, Harrisburg.
Edward J. Walsh, Scranton.

**Wounded Severely**
Arthur P. Hawk, Allentown.
Joseph H. Scott, Wylandville.
Chester Sherich, Washingtonboro.

**Wounded (Degree Undetermined)**
Corporals
William S. Lytle, Carnegie.
Privates
John R. Kendle, Lan[illegible]
Alphonso Leonard, Coal Ridge.
William E. Igna, Johnstown.
William Edwards, Scranton.

**Wounded Slightly**
Sergeants
William L. Endy, Pottstown.
William A. Asher, Oakmont.
William F. Wilson, Bentleyville.
Corporal
Joseph T. Coleman, North Bradford.
Wagoner
William A. Quinn, Philadelphia.
Privates
Walter C. Bacon, Pittsburgh.
John J. Geschicky, Mount Pleasant.
James McGarvey, Philadelphia.
John S. Sherman, F[illegible]
Joseph Fiscalaro, Contrada Sanza.
Robert H. Beckett, Dover.
John O'Donnell, Philadelphia.
[illegible]


LEONARDSON'S

# A VICTORY VALUE IN THE WEEK-END VICTORY SALE

*Children's Black Stockings at per pair* **29c**

The wise mother buys school hose for her children in lots of half dozen or dozen, because it becomes quite annoying and aggravating at any time to find that the stockings have not been darned and not ready to use. These are good quality black cotton with 1x1 rib, with double heels and soles.

Other stockings for children at

**39c, 45c to 59c pr.**

**A. W. LEONARDSON CO.**


Byron H. Huffman, Latrobe.
George H. Ingraham, Hickox.
Lee H. Irwin, Oil City.
Orville J. Isenberg, Royer.
Ben Nichols, Belle Vernon.
Jacob K. Painter, Lancaster.
Samuel Ross, Girardville.
Joseph A. Wilson, Philadelphia.

**Missing in Action**
Lieutenant
John S. Baldwin, West Chester.
Corporals
Chester J. Cincotta, Philadelphia.
Luther S. Grabill, New Holland.
Fred erick M. Haas, Harrisburg.
Roland B. Cassels, Philadelphia.
Harry Gottschall, Reading.
Harry P. Guarino, Greensburg.
Albert E. Hutchinson, Philadelphia.
Searles E. Slack, Reading.
Privates
Arthur M. Brion, Mansfield.
Frank Lewis, Philadelphia.
Theodore T. Miller, Lancaster.
Tootsie Miller, Philadelphia.
Harry E. Nonnemacher, Sinking Spring.
Samuel J. Robertson, Philadelphia.
Lue Rose, Sharpesville.
William F. Sipe, York.
William H. Werner, Philadelphia.
Gordon B. West, Philadelphia.
Joseph Zitomer, Philadelphia.
Clyde Appleman, Roaring Springs.
Walter Atwood, Philadelphia.
Willis H. Bailey, Pottsville.
Lloyd C. Baughman, Greencastle.
Aurelio Bertolini, Philadelphia.
Leo C. Blickey, Port Carbon.
Ephriam G. Byer, Columbia.
Charles P. Cartin, Philadelphia.
Harry E. Case, Hazleton.
Jonathan P. Clauser, Allentown.
Leo J. Cole, Philadelphia.
Domenico Creno, Bristol.
David Dougherty, Philadelphia.
Stanley C. Dreibelbis, Hamburg.
Mellor Dunkerly, Philadelphia.
Levi C. Eager, Lancaster.
Samuel Ga[illegible], Philadelphia.
William J. Gardner, Philadelphia.
Ernest A. Geeding, Philadelphia.
John R. Grah m Philadelphia.
Otto E. Grigch, Philadelphia.
James C. Hartman, Philadelphia.
Paul M. Herr, Lancaster.
Webster Herstine, Revere.
Stanley A. Lisewski, Philadelphia.
Myron C. Livingston, Radford.
George H. Boyer, Wernersville.
John R. Cavanaugh, Philadelphia.
Ernest D'Attillio, Philadelphia.
Samuel Daubert, Easton.
Candido Demasi, Pittsburgh.
William B. Denner, Sellersville.
Elmer R. Dennis, Farmersville.
George W. Dunmire, Chambersburg
Samuel Gabradovich, Pottsville.
Carl W. Ginther, Pottsville.
Roy R. Hannum, Philadelphia.
Ernest J. Harrison, Philadelphia.
Harry Horst, Philadelphia.
Harry T. Jones, Philadelphia.
Vincent Kateusz, Conshohocken.
Francis E. Kearney, Pittsburgh.
Joseph R. Kern, Willow Grove.
David E. Long, Union Deposit.
Hugh B. McBride, Philadelphia.
Thomas H. McCool, Philadelphia.
John T. McCullough, West Decatur.
Frank J. McCusker, Phiaddelphia.
William Marks, Throop.
Roy D. Mathews, Philadelphia.
Ralph C. Maurer, Reading.
Edwin H. Mitchell, Philadelphia.
Carl A. Olice, Philadelphia.
John T. O'Neil, Philadelphia.
Joseph J. Grundy, Shenandoah.
Boy Orange, Philadelphia.
Adolf Pace, Philadelphia.
Frank H. Parker, Philadelphia.
Bert Rossman, Beaverdale.
George A. Ross, Philadelphia.
[illegible] Wilkes-Barre.
[illegible] B. Ramp, Philadelphia.
[illegible], Philadelphia.
John J. Wilson, Philadelphia.
Charles Kirshtein, Philadelphia.
Charles L. Knox, Philadelphia.
Ernest J. Kuchenbrod, Wayburn.
Frank Mondelli, Philadelphia.
Clarence R. Mowery, Paradise.
John A. Murray, Philadelphia.
Elmer E. Sheckler, Philadelphia.
John H. Shultz, Pottsville.
Harry F. Simon, Philadelphia.
Herman R .Singer, Philadelphia.
John Skonezney, Connellsville.
Luther R. Snyder, West Bethlehem
Oscar F. Suess, Pittsburgh.
Donato A. Summo, Dunmore.
Harry Tishler, Pittsburgh.
James L. Trainer, Philadelphia.
James A. Trimble, Pittsburgh.
John A. Wagner, Jenkintown.
Stewart Walthour, Harrison City.
Horace Whiteside, Catasauqua.
Tom Zebroske, Erie.
Malcolm G. Nederry, Philadelphia.
William J. Starr, Tower City.
William A. Wahl, Philadelphia.
Edward B. Williams, Philadelphia.

## RESOLUTIONS OF RESPECT

Whereas God in his providence has seen fit to call unto himself the soul of our departed brother John Carlson.

Therefore be it resolved, That while we deeply deplore the loss of our Brother and friend, we bow in humble submission to the will of him who is too loving to be unkind and too wise to err.

Resolved, That in the death of Brother John Carlson we have lost a true and loving brother; his wife and children an agectionate husband and loving father.

Resolved, That we drape our charter for a period of thirty days and that these resolutions be spread upon the minutes of ourlodge, a copy sent to the bereaved family and published in the Philipsburg Journal and The Clearfield Progress.

HARRY ELLIS
LEWIS BOGNER,
ALBIN LIMBERG
Committee

Mr. and Mrs. J. M. McCracken, of West Fourth avenue, have received word that their son, Corp. David L. McCracken o fCo. F, 9th Inf., U. S. A., who was wounded in June, has been returned to this country for further medical treatment and is at present stationed at the General Hospital at Rahway, N. J.


## MEAT INJURIOUS TO THE KIDNEYS

Take a tablespoonful of salts if back hurts or bladder bothers

We are a nation of meat eaters and our blood is filled with uric acid says a well-known authority, who warns us to be constantly on guard against kidney trouble.

The kidneys do their utmost to free the blood of this irritating acid but became weak from the overwork; they get sluggish; the eliminative tissues clog and thus the waste is retained in the blood to poison the entire system.

When your kidneys ache and feel like lumps of lead and you have nettling pains in the back or the urine is cloudy full of sediment, or the bladder is irritable, obliging you to seek relief during the night; when you have severe headaches nervous and dizzy spells, sleeplessness, acid stomach or rheumatism in bad weather, get from your pharmacist about four [illegible] take a tablespoonful in a glass of water before breakfast each morning [illegible] your kidneys will act fine. This famous salts is made form the acid [illegible] juice combined with lithia and has been used for generations to flush and stimulate clogged kidneys to neutralize the acids in urine so it is no longer a source of irritation thus ending urinary and [illegible] disorders.

Jad Salts is inexpensive and cannot injure; [illegible] a delightful effervescent lithia water drink and nobody can make a mistake by taking [illegible] to keep the kidneys clean and active.


I saw it in The Progress.

NEWSPAPER ARCHIVE®